

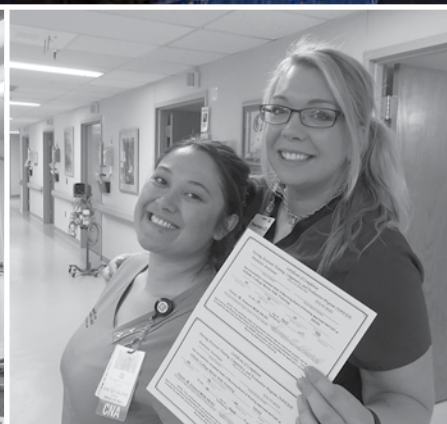

Restoring Hope for Generations



Climb
W Y O M I N G

2017 PROGRESS REPORT

M I S S I O N



For low-income single mothers to discover self-sufficiency through career training and placement.

A LETTER FROM OUR FOUNDER



Dear Friends,

Climb graduates give me hope. These women enter Wyoming's workforce after program completion with newfound tenacity and confidence. Their children share in the pride and stability that self-sufficiency brings to life. They now can imagine brighter futures of their own.

I hope that you, like me, find hope in the following pages, whether in the story of a mom finding her way or the data and research that show our strong impact on fighting poverty. As Climb celebrates these achievements we also prepare for the challenges ahead. In the past year, we've seen the need for our services grow. We remain nimble and adaptive, never letting our innovation waver in order to stay focused so our Wyoming families find success and purpose.

We are grateful for the strength you give us.

With gratitude,

Ray Fleming Dinneen, Psy. D.

THE CHALLENGES OF LIVING IN POVERTY

SINGLE MOTHERS AND THEIR CHILDREN EXPERIENCE THE HIGHEST RATES OF POVERTY AMONG FAMILIES IN WYOMING.

40% OF WYOMING'S SINGLE MOTHERS with children under age 18 live in poverty.

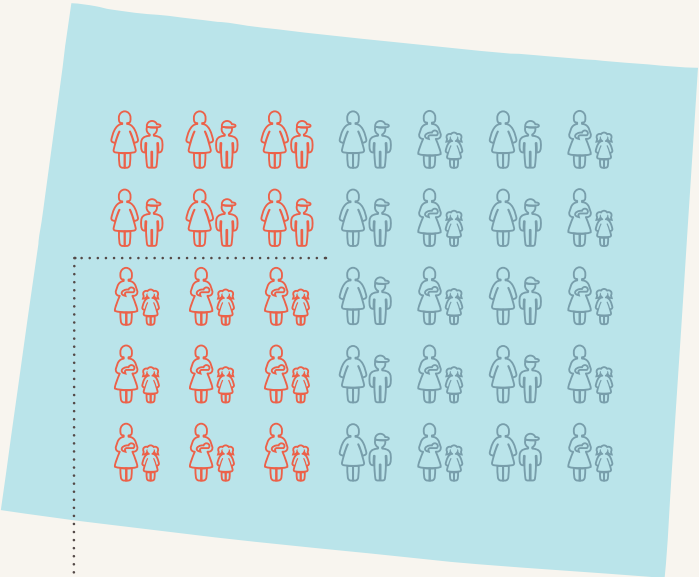

Of those, 60% HAVE CHILDREN UNDER AGE 5—the years when the majority of brain development occurs.

(U.S. Census Bureau 2014/2015)

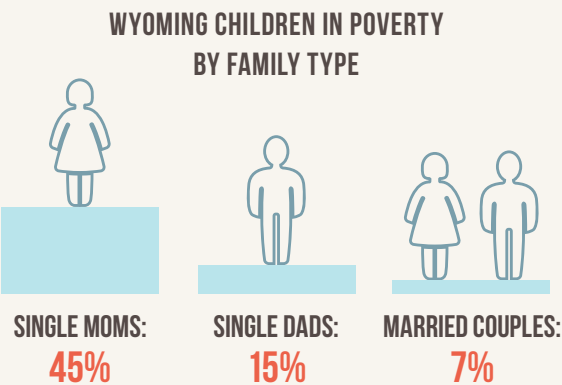

"We moved about 3 or 4 times a year before Climb. We were living on food stamps and all shared one bedroom. My son was having behavior issues. It was just tough on everyone, very depressing."

Read Christina's story on [page 15](#)



EXECUTIVE FUNCTIONING INSIGHTS

Recent research indicates that the chronic stress of living in poverty significantly decreases cognitive functioning skills we all need to negotiate the challenges of everyday life, including planning, emotional regulation and decision making.



GENERATIONAL POVERTY CREATES SIGNIFICANT BARRIERS TO JOB SUCCESS, TRAPPING LOW-INCOME SINGLE MOTHERS AND THEIR CHILDREN IN A CYCLE THAT CLIMB PARTICIPANTS ARE READY TO BREAK.

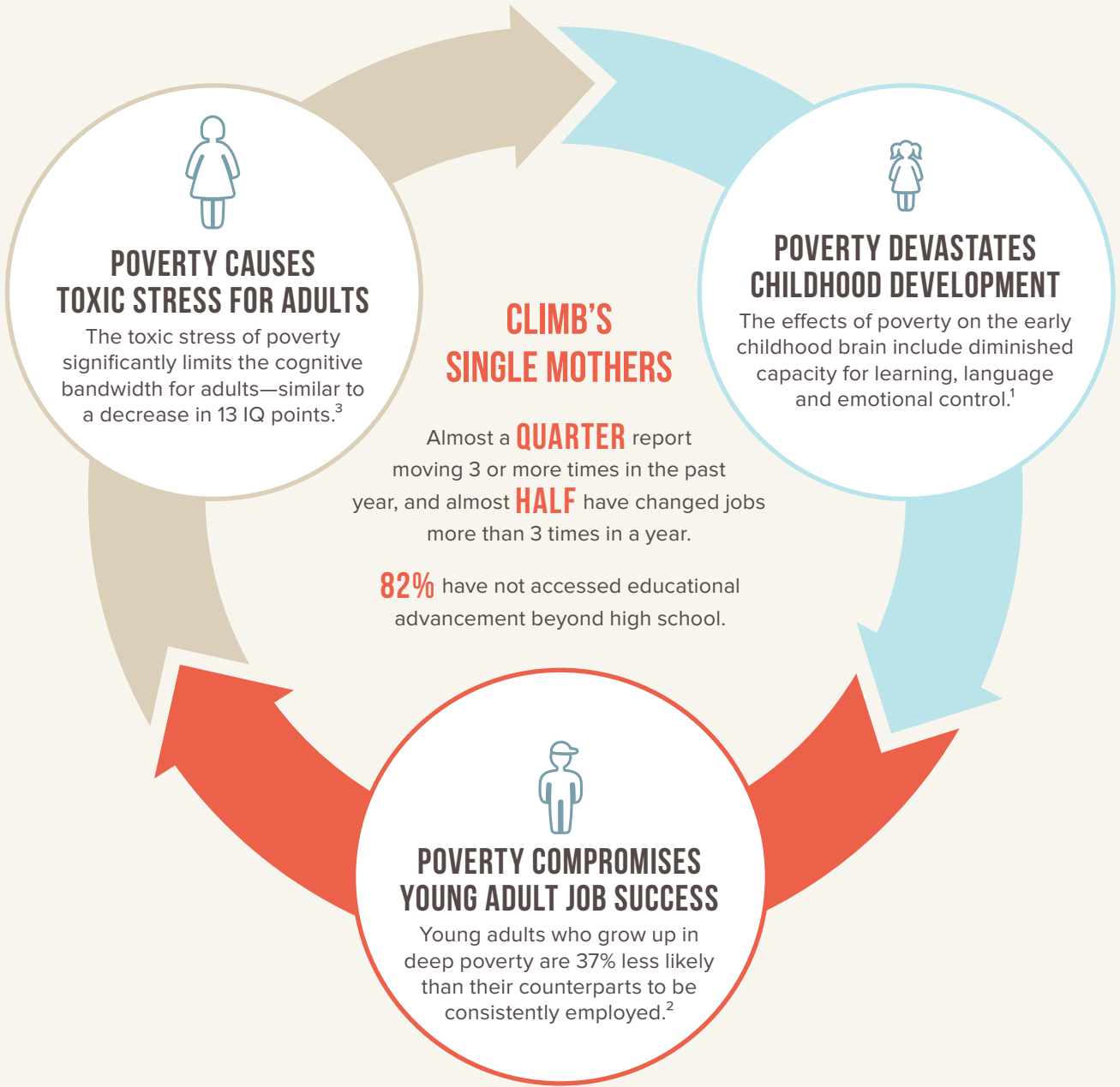

¹ "Poverty Shrinks Brains from Birth," Nature, March 2015
² "Child Poverty and Adult Success," Urban Institute, September 2015
³ "Poverty Impacts Cognitive Function," Science, August 2013

EMPLOYMENT AS A CATALYST FOR CHANGE

THE COMPLEXITIES OF POVERTY CANNOT BE FULLY ADDRESSED BY SIMPLY FINDING SOMEONE A JOB. THE CLIMB PROGRAM CONSIDERS THAT LONG-TERM SELF-SUFFICIENCY DEPENDS NOT JUST ON EMPLOYMENT BUT ON THE ABILITY TO NAVIGATE DECISIONS, CONFLICTS, CHALLENGES AND EMOTIONS SUCCESSFULLY.



CLIMB TRAINS SINGLE MOMS WHO ARE READY FOR JOBS THAT EXIST

- Real-time research and collaboration with local employers identify existing job opportunities.
- Potential participants commit to the rigorous Climb program.



CLIMB IS INTENTIONALLY DESIGNED TO ACCELERATE LEARNING AND PREPARE PARTICIPANTS FOR SUCCESSFUL LONG-TERM EMPLOYMENT

- JOB SKILLS** are technical and relevant to professional opportunities.
- SOFT SKILLS** like workplace communication and conflict engagement support workplace success.
- LIFE SKILLS** like parenting and budgeting provide tools to manage life outside of work.
- COUNSELING** addresses barriers that would interfere with success in the workplace.

- WORKING WITH GROUPS** accelerates learning through interaction and builds networks that last beyond the program.
- CONSISTENT STRUCTURE** models that a crisis doesn't need to derail progress.
- RELATIONSHIPS** build trust and safety.



CLIMB IS A RESOURCE FOR GRADUATES

- Graduates can return to Climb for support with job transitions, promotions and workplace issues.
- Monthly lunches are a networking opportunity and prompt referrals of new moms for future programs.



"In the Climb program, you have to open up and look at some of the barriers that showed up in past jobs. I've been through a lot and had held on to a lot. But with those people in that environment, you can let it go and move on."

Read Sara's story on [page 16](#)



EXECUTIVE FUNCTIONING INSIGHTS

Climb intentionally works with groups of women during the program to allow participants an intense opportunity to engage with their peers, practice self-regulation and develop relationships that create support networks (social capital) outside the Climb program.



THE PATH TO SELF-SUFFICIENCY

CLIMB GRADUATES EXPERIENCE A CRITICAL SENSE OF INDEPENDENCE AND SELF-WORTH BY BEING ABLE TO PROVIDE FOR THEIR CHILDREN. THIS EMPOWERMENT IS A HUGE MOTIVATOR FOR LONG-TERM SUCCESS, AND THE STATE OF WYOMING SEES A SIGNIFICANT SAVINGS.

“It’s one of the best programs in the country.”

Kevin Concannon, Former U.S. Department of Agriculture Under Secretary for Food, Nutrition and Consumer Services, *Casper Star-Tribune*, January 2016

INCREASE IN AVERAGE MONTHLY WAGES

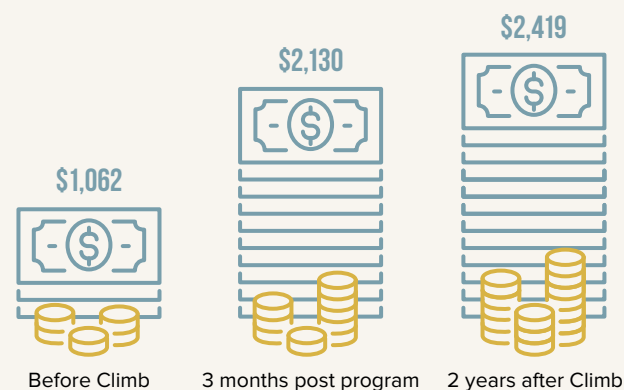

“Since Climb, I’ve been able to move up the career ladder instead of working so hard in a low-wage job and feeling like I’m not going anywhere. My daughter wants to be a brain surgeon. She says I’ve inspired her.”

Read Mary’s story on [page 18](#)



EXECUTIVE FUNCTIONING INSIGHTS

After Climb, participants show improvement in several skills that we all need to manage the challenges of life and work, reporting a decrease in the number of times their behavior interferes with work and relationships.

INCREASE IN EMPLOYMENT STATUS

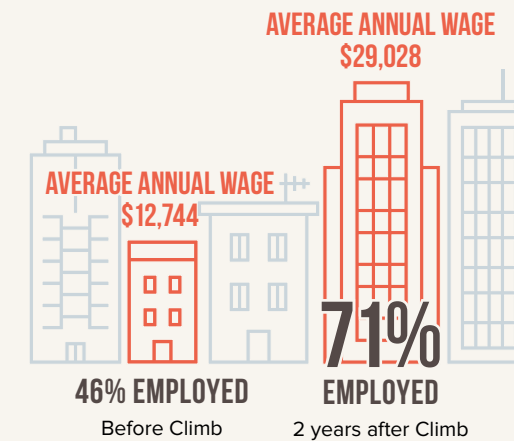

A **\$10,000** increase in annual income for families in poverty averaged over the first five years of a child’s life nearly **TRIPLES** the odds that he or she will finish high school.¹



MOVING OFF PUBLIC ASSISTANCE

FOOD STAMP USAGE BY SUPPLEMENTAL NUTRITION ASSISTANCE PROGRAM (SNAP) PARTICIPANTS

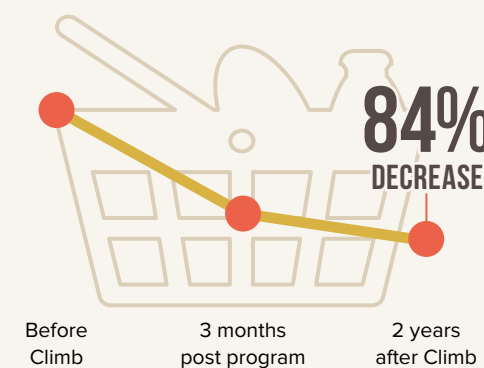

PERCENT OF GRADUATES ON PUBLIC HEALTH INSURANCE

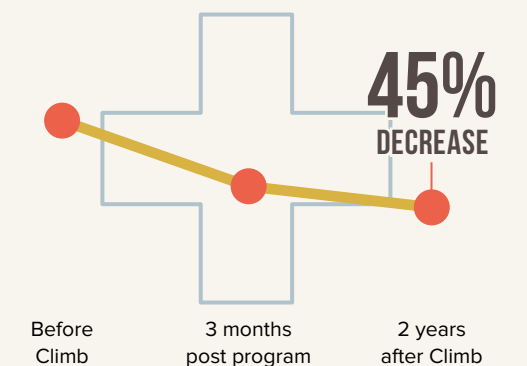

PERCENT OF GRADUATES ON PRIVATE HEALTH INSURANCE

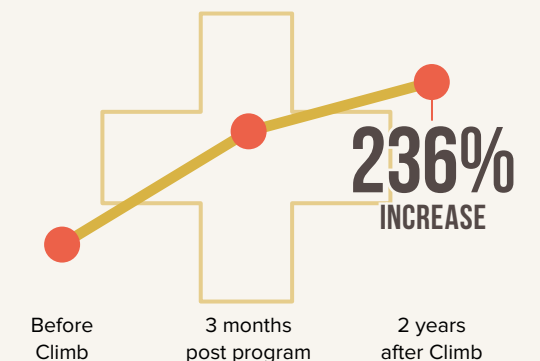

Wyoming saves **\$801,768** annually from decreased food stamp use among graduates.²

¹ “Poverty Interrupted: Applying Behavioral Science to the Context of Chronic Scarcity,” Ideas 42, May 2015

² Based on graduates two years post program.

All data represent Climb’s most recent 5-year cumulative outcomes.



2017 IN REVIEW

BY THE NUMBERS
OCTOBER 1, 2016–SEPTEMBER 30, 2017



\$659,449 → \$2,468,978

TOTAL EARNINGS for graduates at intake versus program completion.



GRADUATION RATE

92%

79%

GRADUATES EMPLOYED
full-time at program end.



In support of our graduates' long-term success, Climb's contact with them continues in the following ways:

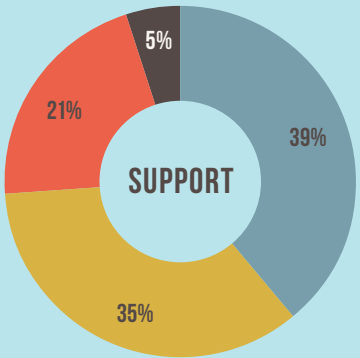

- MONTHLY GRADUATE DINNERS/LUNCHEES
- JOB SUPPORT (RESUMES, WORKPLACE-RELATED TOPICS, SALARY NEGOTIATIONS, ETC.)
- ADVOCACY AND REFERRALS TO COMMUNITY RESOURCES
- OTHER SUPPORT

THANK YOU EMPLOYER PARTNERS

YOU ARE PART OF CHANGING A FAMILY'S FUTURE. YOU SEE FIRSTHAND HOW A NEW CAREER IMPACTS SINGLE MOTHERS AND THEIR CHILDREN!

FY17 PROGRAM TRAININGS

Climb engages with local employers to create trainings that meet Wyoming's most current workforce needs. During job placement, staff support the employer–employee relationship with follow-up meetings to establish performance evaluations, problem solve, and communicate for long-term success.

CERTIFIED NURSING ASSISTANT (CNA)

COMMERCIAL TRUCK DRIVING (CDL)

GED CERTIFICATION/INTRO TO PROFESSIONAL CAREERS

INTRO TO CONSTRUCTION TRADES

INTRO TO MEDICAL CAREERS/MEDICAL OFFICE CAREERS

OFFICE CAREERS

PROFESSIONAL WORKFLOW SPECIALIST

WAREHOUSE INVENTORY



More than **50%** of Climb's trainings this year were in the **MEDICAL FIELD** in response to Wyoming's need for healthcare workers.

THANKS TO THE FOLLOWING EMPLOYERS WHO PARTNERED WITH CLIMB IN FY17:

CASPER

All About Family
Central Wyoming Hospice & Transitions
Central Wyoming Skin Clinic
Douglas Care Center
Elkhorn Valley Rehabilitation Hospital
Express Employment Professionals
Farm Bureau Financial Services
Farmers Insurance
Garden Square Assisted Living
Gastroenterology Associates
Greiner Ford
Mountain Plaza Assisted Living
Interim HealthCare of Casper
One Call of Wyoming
Poplar Living Center
Shepherd of the Valley
Healthcare Community
Summit Home Health Care
Wyoming Medical Center
Youth Crisis Center

CHEYENNE

AZCO Inc.
Cheyenne Eye Clinic
Cheyenne Healthcare Center
Cheyenne Regional Medical Center
Cheyenne Skin Clinic
Continue Care Home Health
Croell Redi-Mix
Duran Construction
Employee Onboarding Services, LLC
Granite Rehabilitation and Wellness
Habitat for Humanity of Laramie County
Holly Frontier
JE Dunn Construction
Lincare Inc.
Meridian Trust FCU
Plumbers & Pipefitters UA Local 192

Stitches Acute Care
4 Quarters Excavation & Development Inc.
United States Postal Service
US Engineering
Wyoming Bank & Trust

GILLETTE

Above The Line CPAs
Campbell County Health – BHS
Campbell County Health – ER
Campbell County Health – Med Surg
Campbell County Health – OB
Campbell County Health Hospice
Campbell County Health Legacy
Campbell County School District – Stocktrail Elementary School
Campbell County Sheriff's Office
Gillette Optometric Clinic
Personal Frontiers, Inc.
Primrose Retirement Community – Gillette
Priority Property Management
Sharon's Home Health Care
Wyoming Child and Family Services, Inc.

LARAMIE

Albany County School District #1
ARTEch Services
Honeywagon Sanitation Pumping
Laramie Mechanical
Modern Printing Company
University of Wyoming – Material Services
University of Wyoming – Operations
University of Wyoming – Transit and Parking Services

SWEETWATER AREA

Best Home Health & Hospice
Cedars Health – Rock Springs
Deer Trail Assisted Living
NOWCAP Services
Rocky Mountain Home Care
Sage View Care Center

"Climb has helped us address a nationwide shortage of bus drivers. With Climb, you're getting an employee who is technically sound and mentally ready, who knows how to communicate and is ready to work and take the initiative."

Randy Wilkison, Transportation Director, Albany County School District #1, Laramie

"Healthcare is a complex business, and our Climb employee already grasped the concepts and had a great foundation for the healthcare work environment because of her Climb training. It's challenging to find these professional candidates, so I appreciate Climb's role in making that connection for us in the community."

Bryan Lords, Patient Financial Services Manager, Patient Access, St. John's Medical Center, Jackson

TETON AREA

Aspen Physical Therapy
Emerg-A-Care – Jackson Hole
Global Ties Wyoming
Jackson Whole Family Health
LR Computer Services
Lucky's Market
Premier Green Cleaning Services
St. John's Living Center
St. John's Medical Center
Teton County School District #1
The Senior Center of Jackson Hole
Wind River Dental

"The care and support these women experience through the Climb program carries over to the workplace in the form of self-confidence and the ability to ask questions and be very open to training experiences. To see their personal and professional growth is amazing!"

Katherine Moczulski RN, BSN, Administrator, Rocky Mountain Home Care, Green River

SUCCESS STORIES

CASPER

SUCCESS STORY | JEN

NUMBER OF CHILDREN: 2
WAGE BEFORE CLIMB: Unemployed
CURRENT OCCUPATION: Service Associate,
Farm Bureau Financial Services
WAGE AFTER CLIMB: \$2,513/month
TRAINING: Office Careers



“I had a lot of discouragement with jobs before Climb. I felt like there was no point in trying to even get another job. I’d had issues with co-workers and just didn’t feel like I had a place in the working world.

At first, I had the least amount of confidence in maintaining relationships of anyone in my Climb program. But by the end, the one-on-one and group counseling had really helped me come

out of my shell. **For my son, that’s been a great lesson. I tell him, ‘Don’t assume you’re not good enough, put yourself out there!’**

Climb was there in the beginning of my job placement and helped me learn how to speak to my bosses when I had a problem. I’m really focused on maintaining positive workplace communications now rather than just blowing up and saying, ‘I quit.’”



CHEYENNE

SUCCESS STORY | CHRISTINA

NUMBER OF CHILDREN: 3
WAGE BEFORE CLIMB: \$455/month, Food Service
CURRENT OCCUPATION: Ophthalmic Technician,
Cheyenne Eye Clinic
WAGE AFTER CLIMB: \$2,253/month
TRAINING: Administrative Professionals

“Before Climb, we were living on food stamps. We had to share a bedroom, and my son was having a lot of behavioral issues.

My kids were really proud of me for doing Climb and trying to provide better for them. My son would always say, ‘I’m proud of you, mommy.’ The training made me feel more confident in my abilities to work outside of the food industry.

I brought my daughter to work with me recently and she said, ‘Wow mom, you’re really smart.’ It does make me feel really smart to be able to teach my kids new things. **We’re now off benefits completely. We’re hoping to be able to start buying a house soon and a new car.** We have money in the bank, and my son’s behavior has gotten a lot better now that we’re stable.”

CASPER AT A GLANCE

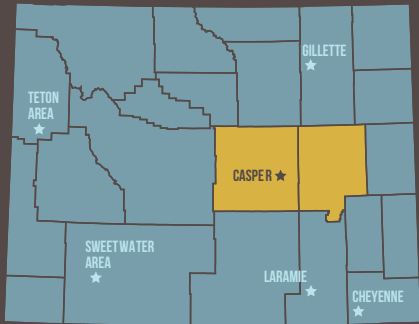

(U.S. Census Bureau 2014/2015)



452 MOMS & 822 CHILDREN
have been served through our Casper program



\$1,083 → \$2,474
Average monthly income before and after Climb



Single-mother families living below poverty level in Casper:

- 45%** with children under age 18
- 40%** with children under age 5

CHEYENNE AT A GLANCE

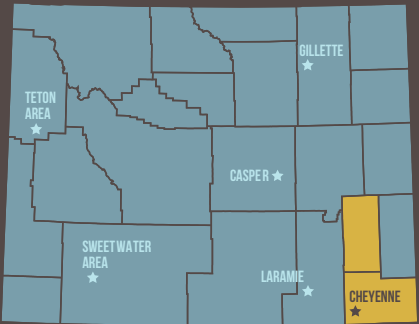

(U.S. Census Bureau 2014/2015)



851 MOMS & 1,093 CHILDREN
have been served through our Cheyenne program since 2004



\$994 → \$2,031
Average monthly income before and after Climb



Single-mother families living below poverty level in Cheyenne:

- 36%** with children under age 18
- 50%** with children under age 5

GILLETTE

SUCCESS STORY | SARA

NUMBER OF CHILDREN: 4
WAGE BEFORE CLIMB: Unemployed
CURRENT OCCUPATION: Apartment Manager, NEW Management
WAGE AFTER CLIMB: \$3,102/month
TRAINING: Professional Workflow Specialist



“As a mother, you have to try to hold yourself together when things are hard, but when you have to decide whether to keep the lights on or put food on the table, it’s extremely stressful. I had no healthcare, no PTO, no 401k. It was just take your paycheck and go home, and it meant relying on state support.

At Climb, you have to open up and look at what’s held you back. You shed a lot of tears, but that’s

part of growing with other people in a non-judgmental environment.

We’re not on any state assistance anymore, and it’s amazing to not have to rely on anybody. We don’t have to struggle to go to the grocery store or worry about new school shoes or supplies. There’s less stress and chaos—in my house and in my job. I just got married and life is good!”

GILLETTE AT A GLANCE

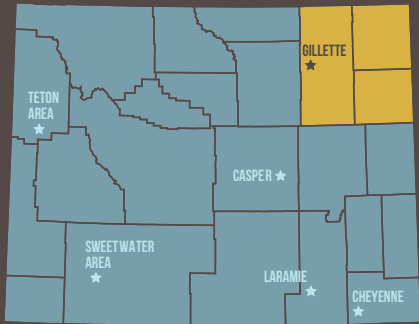

(U.S. Census Bureau 2014/2015)



279 MOMS & 600 CHILDREN
have been served through our Gillette program



\$1,131 → \$3,004
Average monthly income before and after Climb



Single-mother families living below poverty level in Gillette:

25% with children under age 18

47% with children under age 5



LARAMIE

SUCCESS STORY | HAILEY

NUMBER OF CHILDREN: 5
WAGE BEFORE CLIMB: Unemployed
CURRENT OCCUPATION: Senior Materials Handler, University of Wyoming
WAGE AFTER CLIMB: \$2,170/month
TRAINING: Heating and Ventilation Systems

“When I first arrived in Laramie, I was homeless, scared, alone and moving around a lot. I believed others who said, ‘You’ll never amount to anything, there’s no job that you’ll have for more than a couple months.’ I thought I was going to live in a rut my whole life.

Within the first day of starting Climb, we were delving into really deep issues, having these hard conversations with strangers, but by the

time those weeks were over, we were far from strangers.

Now I wake up every morning looking forward to going to work. I sometimes want to go on Saturdays! I never thought I’d be at a place in life where I was standing on my own two feet. We live in a townhouse and I’m hoping soon to get the first raise in my whole life. I couldn’t ask for a better life at the moment!”

LARAMIE AT A GLANCE

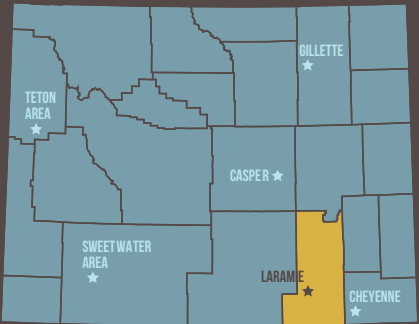

(U.S. Census Bureau 2014/2015)



260 MOMS & 474 CHILDREN
have been served through our Laramie program



\$950 → \$1,854
Average monthly income before and after Climb



Single-mother families living below poverty level in Laramie:

54% with children under age 18

55% with children under age 5

SWEETWATER

SUCCESS STORY | MARY

NUMBER OF CHILDREN: 3
WAGE BEFORE CLIMB: \$1,668/month, Hospitality Aide, Sage View Care Center
CURRENT OCCUPATION: CNA/Central Supply/ Transports, Sage View Care Center
WAGE AFTER CLIMB: \$2,860/month
TRAINING: Certified Nursing Assistant (CNA)



“Since Climb, I’ve been able to move up the ladder instead of working so hard and feeling like I’m not going anywhere. I didn’t have health insurance for any of my kids before, and my medical bills just went to collections. That was hard.

I figured I was just doing the CNA training at Climb, but the counseling and support has really helped. Being in a room with all those other

women helped me be more open with co-workers and showed me how to think before I talk. **I’m now part of a management team, and these communication skills have been really important.**

I’m now one of the highest paid CNAs at work. My kids can get things they need for school, and I don’t have to beg, steal and borrow to make it happen for them. It’s just a great sense of accomplishment.”



TETON AREA

SUCCESS STORY | GLORIA

NUMBER OF CHILDREN: 3
WAGE BEFORE CLIMB: \$364/month, Housekeeper
CURRENT OCCUPATION: Front Desk Receptionist, Emerg-A-Care – Jackson Hole
WAGE AFTER CLIMB: \$2,946/month
TRAINING: Medical Office Careers

“I was working in housekeeping before Climb. It was stressful because I did double shifts so was working in the morning and then at night. I didn’t see my kids and they would always ask, ‘When are you coming back?’ They didn’t want to go to school and were fighting a lot. I was mentally and physically drained.

At Climb, it was okay to say what you thought, and there was no judgment. We got connected

to community resources like counseling for my kids. It used to be that I’d ask for help and get down about it—now I can pick up the phone.

I’d never had a mock interview, it was always, ‘Here’s a job you’re stuck with it.’ I have such great healthcare benefits now. **I’m not as tired as I was and have energy to go home to my kids.”**

SWEETWATER AT A GLANCE

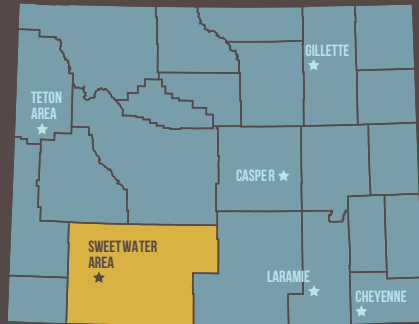

(U.S. Census Bureau 2014/2015)



171 MOMS & 345 CHILDREN
have been served through our Sweetwater Area program



\$1,054 → \$2,799
Average monthly income before and after Climb



Single-mother families living below poverty level in Rock Springs:
47% with children under age 18
71% with children under age 5

TETON AREA AT A GLANCE

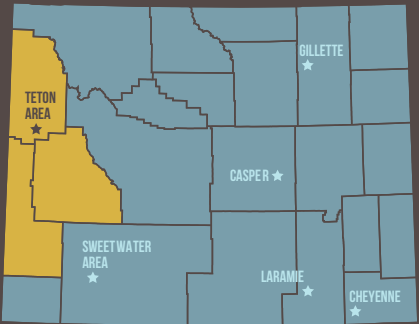

(U.S. Census Bureau 2014/2015)



202 MOMS & 380 CHILDREN
have been served through our Teton Area program



\$980 → \$2,232
Average monthly income before and after Climb



Single-mother families living below poverty level in Jackson:
31% with children under age 18

YOUR RETURN ON INVESTMENT

THANKS TO YOUR SUPPORT, Climb invested \$15,877 in Kayleigh, and as a result she will earn an additional **\$873,600¹** during her lifetime.



KAYLEIGH

AGE (AT CLIMB APPLICATION): 23
NUMBER OF CHILDREN: 1
TRAINING: Office Careers
WAGE BEFORE CLIMB: \$9,360/year, Food Service
WAGE AFTER CLIMB: \$30,160/year, Accounting, University of Wyoming, Departments of Botany and Molecular Biology

CLIMB INVESTMENT IN KAYLEIGH: **\$15,877²**

LIFE SKILLS: 26%
JOB TRAINING: 53%
MENTAL HEALTH: 21%

YEAR-ONE INCREASE IN WAGES: \$20,800
LIFETIME INCREASE IN WAGES: \$873,600

¹ Assumes retirement at age 65 and no wage increase.
² Average cost/Climb participant is \$20,000.

“I don’t even know who I would have become without Climb. I didn’t think I would be doing accounting, I didn’t even know what QuickBooks was! The closest I had come to doing anything like that before was counting the register. I don’t need food stamps anymore and went from not being able to afford rent to being able to live in my own house. **For my son, it looks like he will most definitely have a better future than if I didn’t have this career.** I can now afford to save money for his college fund, unlike before when I had nothing. Once I made the choice to do Climb, both of our lives were changed forever.”

FY17 FINANCIALS

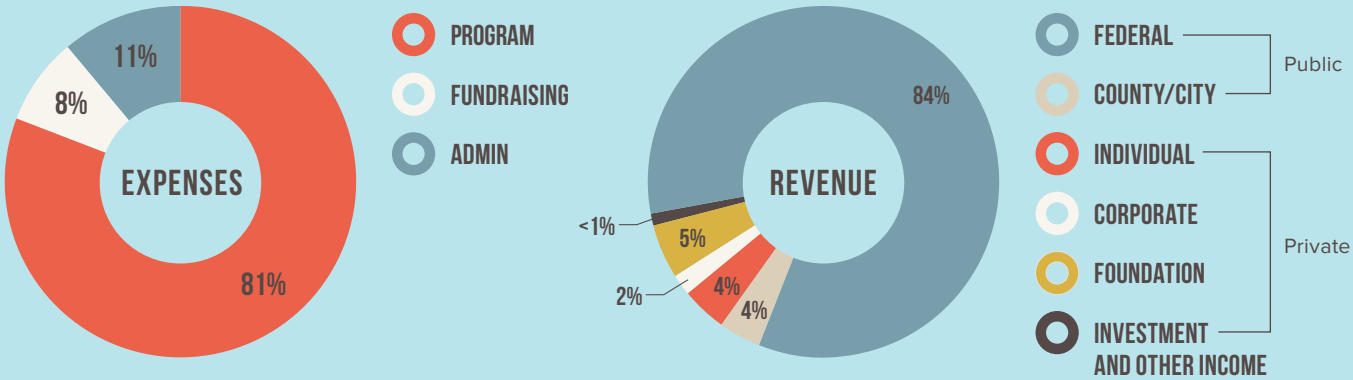

FY17 INVESTORS

FISCAL YEAR (OCTOBER 2016–SEPTEMBER 2017)

THIS YEAR’S CLIMB PROGRAMS WOULD NOT HAVE BEEN POSSIBLE WITHOUT GENEROUS CONTRIBUTIONS FROM OUR DONORS.

Thank you to our **FUNDING FUTURES GIVING SOCIETY DONORS** for their pledges that contribute to our stability and help us plan ahead.

Anonymous
Mary and Dan Armour
Mickey Babcock
Eric and Kelly Barlow
Business Aviators, Inc.
Lisa Carlin
Colleen and Paul Cherrett
Maya and Mike Crothers
Cyclone Drilling
Etchepare Family Foundation
Missy Falcey
Sara Flitner and Bill Wotkyns
Sheila Gleason
JJ Healy
Rowena Heckert
Berte Hirschfield
Bland and Liza Hoke Family Fund of the Community Foundation of Jackson Hole
Frosty and Harriett Kepler
Carrie and Scott Kirkpatrick
Kathy Kline
Laura and Tedd Ladd
Jean and Jason Lewis
Sue and Tim Mason
Leslie Mattson
Newton Foundation Fund
Julie and Will Obering
Susan and Peter Ordway
Ron and Jeanie Schlautmann
Serimus Foundation
Mary Shafer-Malicki and Pat Malicki
Noa and Ted Saryk
Dr. Richard and Sue Sugden
Allan and Frances Tessler
Karla Tessler Family Fund of the Community Foundation of Jackson Hole
Ben and Eydie Trautwein
Sidney and Oliver Walter

MOTHER’S DAY MATCH DONORS

Anonymous
AT&T
Carole and Norm Hofley
Jannotta-Pearsall Family Fund of the Community Foundation of Jackson Hole
Cathy and Fred Moore
Julie and Will Obering

Lenise and Randall Stephenson
Pam and Phelps Swift Family Fund of the Community Foundation of Jackson Hole



Gifts were made IN MEMORY OF:

Carla Baker
Miriam Banta
Ruth Birkins
Margaret Bunning
Ruth Carlson
Sue Carr
Juliette Corriveau
Ann Cyrus
Oggie and John Dalton
Ellie Ellbogen
John Fanos
Patricia Fleming
Mary Jane Gault
Bobby Hathaway
Amie Hearne
Ann Houser
Marcella “Pat” Johnson
Mary F. Johnson
Victoria Juarez
Marian Medlicott
Elaine B. Miller
Pete Mirich
Ester J. Murray
The Nelson Family and those who came before
Lucille Noack
Margaret Pyle
Frances McGregor Reeve
Evelyn Rosner
Dorothy Saulino
Illa Searle
Nancy Shafer
Alice Bliss Smith
Marilyn M. Steely
Sandy Sumner
Sylvia Thal
Esther Thorvaldson
Claire Traylor
Bonnie Winkowski
My mom
Our moms
Our mothers

Gifts were made IN HONOR OF:

Sara Adamson
Betty Ainsworth

Penne Ainsworth
Mr. and Mrs. Scott Ainsworth
Peggy Alexander
Alli Anderson
Renee Ashworth
Judy Bailey
Rosemary Barrett
Edna C. Beavers
Bebe
Arlene Berger
Nancy Beyer
Betsy Brino
Sarah Brino
Jeanne Bryan
Val Burbidge
Casey Burley
Pat and Doug Campbell
Peggy Carter
Ruth Case
Julie Cloud
Peggy Colson
Karen Conrad
Lauren Conrad
Barbara Crews
Bernice Crudden
Wendy Curran
Traci Daly
Jim and Cindy Delaney
Fred and Kim DeVore
Barbara Elaine DeWitt
Ray Fleming Dinneen
Addie Donnan
Betty Eaton
Diana Enzi
Carol Fischer, MD
Mary Flitner
Katie Fraley
Kim Freeman
Christy Gerrits
Sheila Gleason
Tamie Grauberger
Nancy Groseth
Beth Hallingbye
Shannon Brooks Hamby
Robin Harmon
Katie Hogarty
Isa and Coraline Hogarty-Dick
Dannielle Holden
Faye Hortenstine
Janet Hurley
Steve and Shannon Jackson
Megan Jacob

Robert and Lorrie Jacobs Jane Jerger Betty Kelly Lorilyn Kiren Melva Klein Molly Kruger Brett and Cass Kvenild Terry Lamm Olivia Lee Kerry Lloyd Lindsay Lofaro Verna Lofaro Patricia Love Nita Macey Betty Malicki Martha Marquardt Sarah Brown Mathews Sally Meeker Stacy Murphy Becky Nagle Ginger Nagy Dawn Naugle Donna Nelson Kari Nelson Erin O'Doherty Susie and Stuart Palmer Nancy Peck Dona Playton Katie Ockers Powell Patti Reese Shannon Roberts, MD Ann Seidman Shelley Simonton Elaine Skatrud Joan Sowada The Stanton Family Dorothea Steinke Julie Stone Marc Tetenman Cecelia Verdeal Gina Vincent Beth Ward Linda Ward Lisa Ward Belinda Wells Shirley Wendt Rebecca Wimbley-Rubin All the courageous women in the program My mom	ANB Bank - Cheyenne ANB Bank - Laramie Rod and Sue Anderson Shantel and Gustave Anderson Suzanne Anderson Laurie Andrews Betty and Shaun Andrikopoulos Teresa Ankeny Anonymous Anonymous Foundation Nancy and Mark Anselmi Antler Inn Molly Armour Mildred Armstrong Ellen and Jim Arnold Ascension Lutheran Church, Cheyenne Larry and Connie Atwell Aullman Living Revocable Trust Sara Axelson Doug and Nancy Ayers Badgerland CFC Jimmie and Catherine Bailey Rachel Bailey Nancy and Lew Baker Ottilia Ballo Bank of Jackson Hole Bank of the West Jean Barash and Dave Barrett Bernadette Barlow Caitilin Barrett Beaches Beauty Supply Michelle and Steve Beahm Father Carl Beavers Trish Becklinger Sally and Jim Belcher Mr. and Mrs. Merton J. Bell, III Monica and Robert Bell	Greg Blenksoup Jackie and Gregg Blikre Blue Federal Credit Union Blue Spruce Cleaners Pamela and Dwight Bode Bertha Bodenheimer Linda and Ed Boenisch Mark and Kirsten Bohlinger Amy and Paul Boillot Rick and Lynne Boomgaarden		Campbell County Campbell County Care Board Campbell County Opportunities Fund of the Wyoming Community Foundation Capitol Communications, Inc. Betsy Carlin and Becky Watson Barbara and Jerry Carlson Beth Carlson Carpenter & Sons, Inc. David L. Carpenter Lisa Carpenter Father Michael Carr Julie Price Carroll Jackie Carter Jim and Maureen Casey Shawn Casey Francis and Carolyn Castano Matthew and Kelly Castano Linda Cavalli Century 21 Bell Real Estate Steven and Janet Chen Cheyenne Frontier Days Old West Museum Cheyenne Housing and Community Development Cheyenne Radiology Group Cheyenne Regional Medical Center Cheyenne Women's Clinic, PC Geneva Chong Val and Dan Cirbo City of Casper City of Cheyenne City of Gillette City of Green River City of Laramie Lori Clark-Erickson and Chris Erickson Clearview Strategies, Annie and Travis Riddell Alice Clement Dave and Shelly Clements Cloud Peak Energy Resources LLC June Cloud W. J. Coates Kristen Cogswell and Rod Fordahl Ali Cohane, Persephone Bakery Sharon and David Cole Karen and Jim Coleman CollegeAmerica Collins Backhoe & Water Service, Betty and George Collins Judy and Patrick Collins Richard and Nancy Collister Community Foundation of Jackson Hole Anonymous Fund of the Community Foundation of Jackson Hole Thursday Roundtable Fund of the Community Foundation of Jackson Hole Youth Philanthropy Program Fund of the Community Foundation of Jackson Hole Catherine Connolly Lauren Conrad Cony Corporation Joanna Cooke Joanne and John Cornelison Matt Coulter	Cowboy Moving and Storage, Inc. Diane and Curt Cox Judy and Billy Cox Derek and Sophie Craighead Shirley Craighead Cross Charitable Foundation Crowley Fleck PLLP Joseph and Bernice Crudden Kathy and Bob Cummings Laura Curran Wendy Curran D.A. Davidson & Co. Cindy and Matt Daly Sandy and John Daly Sandra D'Amico Damon Lodge No. 3, Knights of Pythias Julie and Paul D'Amours Jan and Randy Dancliff Daniels Fund Mitch Dann Daughters of Penelope, Olympus Chapter 6 Cathryn G. Davis Charlotte and Maron Davis Dr. Devra Davis and Richard Morgenstern Dr. and Mrs. Harmon Davis, II Jaime Davis Laurie and Charles Davis Wayne and Sallie Davis Don and Judy Day Jean, Tim, and Anna Day Teresa De Groh and Arne Jorgensen Virginia and James Dean Jessica Dell Robert and Eleanor Demple Family Foundation Department of Family Services Design Construction, Melanie and Edd Collins Diana Devine Katie DiBerardinis Anita Dillon and John Dodge Cissy Dillon John Dinneen Marietta Dinneen Ray and Jim Dinneen Will Dinneen Judy Dixon and Rob O'Connell Mary Lee and Dennis Dixon Tracy and John Dooley Double 4 Foundation Pam Dovey Pamela Downing Mary and Del Draper Lisa and Chad Driewer DRM, Inc. Dry Creek Dental, Jerri Ann Donahue Susan and Ken Dugas Gregory Dyekman Trey Dykeman Gretchen Eagan-Beauty Scripts Dave Earnshaw Brent and Sarita Eastman Karin and Dave Ebertz Walter Eggers Jamie Egolf	Kim and Rob Elder Crusita and Martin Ellbogen John P. Ellbogen Foundation Ruth R. Ellbogen Foundation Andrew and Crystal Ellett, Ellett & Company Real Estate Brenda and Bob Elliott Cynthia Elrod Fred and Keren Emerich Charles Engelhard Foundation Mary J. England Darryl Erickson Greg Erramouspe Renita Espinoza Sue and Duane Evenson Factory IT Nancy and Mike Faems Stephanie Fanos Dr. Aida Farag Asheley Farland Brianna Farmer Julie and Matt Faupel John and Martha Feagin Marcie and Mark Feldman Annie Fenn Jean and Dick Ferguson Jo Ferguson Jacqueline Ferrall Tara Ferris Jacqi and Landy Fertig Emily Church Figenshau Dr. Lisa Finkelstein and Dr. Marc Domsky First American Title First Interstate BancSystem Foundation, Inc. First Interstate Bank - Casper First Interstate Bank - Cheyenne First Interstate Bank - Gillette First Interstate Bank - Jackson First Interstate Bank - Laramie First United Methodist Pre-School
INVESTORS #1 Properties 1st Accounting Solutions, LLC 71 Construction Carolyn and Rollin Abernethy Accentuate Billie Addleman and Brandi Monger Penne and Scott Ainsworth Albany County Albany County Community Services Block Grant Anne Alexander Alexis Drake, LLC AmazonSmile Foundation	<i>“Climb provides the opportunity for our contribution to bless the lives of these mothers and their children in providing hope for a brighter tomorrow. Thank you for allowing us to be a part of this great program.”</i> -Dave Young, Tata Chemicals North America (TCNA) Charlotte and Tim Belton Adrienne Benson Rosie Berger Allison Bergh Richard and Bonnie Berry Beta Sigma Phi, Gamma Chapter Frances Biederstedt William and Linda Biles Nancy Binks-Lyman and Frank Lyman Jason and Susanna Bird Lynn Birleffi Julie Birrer Bitter Sweet Bombshells Black Hills Energy Ben Blalock Laurie Blatt	Shannon and Rudy Borrego Kathryn and Chris Boswell Tom and Shelley Botts Dr. Jim Boucher Ms. Agnes Bourne and Dr. James Luebbers Elizabeth and Bruce Bowen Carol Bowers and Mike Kraft Jasper Boyd Patti Boyd Dr. Judy Boyle and Dr. Russell Nelson Patricia Brackley Katie Colbert Brady and Chris Brady Jan and Doug Brimeyer Betsy and Ron Brino Sarah Brino and Marc Tetenman The Brooks Foundation Richard Brooks Frank and Winton Brophy Diana Brown Kim and Jody Brown Family Foundation Royce and Sandra H. Brown Teresa and Bruce Brown Linda and Doug Brunner Karen, Cary, Christopher, Andrew and Ben Brus Arlene Bryant BT Real Estate Daniel Buchan Judi and Gary Buckingham Kathy and Bruce Bummer Christine Burbidge Monica and Ben Burgeson Denise Burke E. James and Linda G. Burke Representative Don and Mary Burkhart Sara Bursac Alice Jackson Bush and Billie Jackson Joyce and Dan Butcher Frank Byrne and Theresa Zacharias Sally and Jim Byrne Fran Cadez Lorie Cahn and Doug Brown Jill Callahan		Rick Fisher Maureen Fitzgerald and Heath Miller Fleener Law, P.C., Thomas A. Fleener Francine Fleming Penny and Benjamin Fogel Jenn Ford and Rhys Brown Myrtle Forney Kara Brighton Fornstrom and Justin Fornstrom Kate and Aaron Foster Fred Fox Natalie and Sheldon Frankel John Freeman John and Theresa Freeman		

Fresh Life Church
Friendship Mariners,
First Presbyterian Church
Becky and Tom Frisbie
Lynne and Jack Fritz
Frost Salon
Further Faster Media, LLC
Ilene and Howard Garber
Connie Garrett
Glen Garrett
Tyler and Alexis Garrett
Kim and Walt Gasson
Linda and George Gault
Michelle Gauvin-Panos
Gwen Geis
JesiAnn and Tobias Gelber
Gem City Veterinary Services
Elizabeth and Gregory Gerhard
Jim and Sherri Geringer
Sharon and Bill Gern
Christy and Paul Gerrits
Kate Gersh
GFWC Women’s Civic League
of Cheyenne
Margaret and John Gibbens
Margaret Gilday and Maho Hakoshima
Gillette Evening Rotary Club
S I Gilman
John and Martha Gilmore
Keith Gingery
Theresa Godchary
Leo Gonzales
Derek Goodson and Sandra
Marshall-Goodson
The Goodstein Foundation
Sarah Gorin and Bern Hinckley
Diane Penna Gorski



Colleen and Bob Grady
The Grainger Foundation
Grand Avenue Urgent Care
Brittany Gray
Cynthia Chace Gray
Grease Monkey of Cheyenne
Kerry and Jane Greaser
Myrna and Stephen Greenberg
Mary Greene
Mary Gridley
Elizabeth Guille
The Gun Barrel Steak and Game House
Guthrie Family Foundation
Nancy Guthrie
Louise and Ralph Haberfeld
Sylvia Lee Hackl
Jim and Estelle Haefelee

Maggie Hagen
Alyson Hagy and Bob Southard
Halladay Motors, Inc.
Stig and Beth Hallingbye
Jenileah and Thor Hallingbye
Curt Hamby and Shannon Brooks Hamby
Catherine Hansen-Stamp and Barry Stamp
Holly Hansen
John and Connie Hansen
Lois and Wayne Hansen
Tessa Hansen
Klaus and Jan Hanson
David and Leslye Hardie
Lachlan Hardie
A. J. Harnish-Yager and J. D. Yager
Janet Harnsberger
Randy and Diane Harrop
Jan and Bob Hartman
Patricia Hartnett
Hathaway & Kunz, P.C.
Hawkins, Kominsky, Devries &
Associates, P.C.
Hawtin Jorgensen Architects
Bruce and Carolyn Hawtin
Stephanie and Kerry Hayden
Megan Hayes and Reed Zars
Bruce Hayse
Nathaniel Hazelton
Jim and Peggy Hearne
Andrea and Harold Heater
Kristin Heres
Kyndra and Gabe Herrera
John Heymann, NewLevel Group
Jane and Tom Hill
Justice William and Mary Kay Hill
John J. Hines
Judy Hinkle
Molly and Scott Hirschfield
Hirst Applegate, LLP
Andrea and Paul Hladky
Judy and Mike Hladky
Alice and Tom Hogarty
Holly Hogarty
Marsha and Mark Holden
Holland & Hart LLP
Carol Holland
Susan Hollingsworth
Jennifer and Navar Holmes
Stephen Holmes
Kara Holt
Tanya Hood
Missy Hoster
Liz Howell
Shay Howlin and Jeff Gruver
HUB International Mtn States LTD
Sandy and Wayne Hubert
Robert and Gail Hughes Donor Advised
Fund of the Community Foundation of
Jackson Hole
Suzie and Trent Hultman
Julia Hysell
Sue Ibarra
Idaho National Laboratory on behalf of
Battelle Energy Alliance

Intermountain Combined
Federal Campaign
Lori Iverson and Chris Harder
Sara and Juan Izaguirre
J Vasquez Construction LLC
Dawn Fleming Jackson
Jackson Council of Catholic Women
Connie and Rod Janney
Amanda Jean
Jill and Bob Jensen
Jane Jerger
Karen Jerger and Chuck Harris
Polly Jessen
Jean Jewell
Joannides Family Foundation
Connie and James Johns
Caroline Johnson
Danelle Johnson
David R. Johnson
Jake Johnson - Harold F.
Johnson Masonry
Robert Johnston
Ed and Alyce Jolovich
Jonah Bank of Wyoming - Cheyenne
Gregg and Dorrie Jones
Chelcie Jonke
Tom and Leanna Jordan
Jean and Pete Jorgensen
Susan Juvelier and Mark Houser
Patrice Kangas and Tim Harland
Kappa Masters
Jeanine and Peter Karns
Sunny and James Kaste
David and Linda Kathka
Donor Advised Fund of the
Wyoming Community Foundation
Rick and Diane Kaysen
Tim and Jamie Kearley
Luette and Michael Keegan
Mr. and Mrs. Peter R. Keenan
Kehr Levy Fund
J. Michael Kelley
Elizabeth and Matt Kelly
Kemmerer Family Foundation
Brooke Kemmerer
Connie Kemmerer
Jay and Karen Kemmerer
Kevin and Kelly Kershisnik
Cherry Kildow
Sarah and Robert Kilmain
David Kiren
Kiwanis Club of Gillette
Julie Klein
Audrey Kleinsasser
Sue and Steve Kline
Deborah and Robert Kopp
Patricia and Bob Krause
Con and Velma Kreuzer
Jackie and Brett Kroger
Molly and Aaron Kruger
Tony and Barb Kruger
Sandra and Charles Ksir
Rebecca and John Kuker
Marcia Kunstel and Joe Albright
Jane and Charles Kusek

Anne Ladd
Beedee Ladd
Carole and James Lamanna
Dan and Maggie Land
The Landon Family
Alisa Lane
Marlene and Peter Lang
Laramie County
Laramie MOPS
Laramie Plains Federal Credit Union
Larimer Family Foundation
Adrienne and Marc Lasky
Wilma and Carl Lathrop
Clarene and Creed Law
Karen Lawton
Leadership at Play
Alex Lemieux
Nina and Brian Lenz
Carmen and Robert Leonard
Levin Strategic Resources
Carol and Dean Lewis
Liberty Burger of Jackson Hole
LifeTime Health & Fitness Senior Aqua
Aerobics Class
Georgia and Tony Ligori

“Ted and I were both raised by single moms and we know how challenging it can be to parent by yourself. And we also know how resilient single moms are, a resiliency born out of profound love and devotion to their children. Climb celebrates and reinforces the inherent strengths that single moms possess, which provides invaluable validation and support for the families in the Climb program.”

-Noa and Ted Staryk, Jackson

Sofija Liles
Lincoln County
Carol and Steve Lindly
Tim Linger
Carol and Jim Linton
Kevin Little
Kerry and Matt Lloyd
Liz and Kelly Lockhart
Lynn and Tom Lockhart
Nancy and Jeff Lockwood
Maura Lofaro, MD
Gretchen Long
Fred Loomis Family
Mary Kay and Kim Love
Sharel and Sean Love
Doris Lowe
Wendy Lowe
Paul Lowham
Lucky’s Market - Jackson
Roger Ludwig
LuLaRoe, Inc.
Patty and John Lummis

LVATE LLC
Susan and Mayo Lykes
Margaret and Garrett Lynch
Lokey Lytjen and Bill Collins
Brenda and John Lyttle
Renee Macey
Patti MacMillan
Anni Trucco Magnuson and
Pete Magnuson
Magpul Industries Corporation
Ginny and Ken Mahood
Keith and Ann Marcott
Priscilla Marden and Tony Panarisi
Linda Mars
Linda and Dick Martin
Melissa and Brian Martin
Courtney and Chip Marvin
Ruth and Mike Massie
Helen and George Mathes, Jr.
Sarah Brown Mathews
Jane Matthews
Carol and Sam Paul Mavrakis
Jen and Dan Mayernik
Amy and Forrest McCarthy
Nancy McCarthy
Nina McConigley and Michael Johnson
Kari and Matthew McCreedy
Margaret McCreery-McCoy and
Elmer McCoy
Northwestern Mutual, Brendan and
Nicki McDermott
Stacie and Chris McDonald
McElwain Family Foundation
Ray and Lisa McElwee
McGee, Hearne, & Paiz, LLP
Ellen A. McGee
Jody McGill
Emily and Mike McGrady
Dawn and Michael McHugh
Hilary McKenna
John and Kathleen McKinley
John McPherson, DDS
MDU Resources Foundation,
Knife River Corporation
The Bradford S. Mead and Katherine L.
Mead Charitable Foundation
Mechanical Systems, Inc.
Howard and Sally Meeker
Vickie and Mark Memmer
Memorial Hospital of Sweetwater County
Greg Merage
Carol and Art Merrell
Sherrie and Clyde Merrow
Dr. Larry and Vicki Meuli
Mary O. Meyer
Rita Meyer
Susan Mick and Bob Gordon
Susan Miller
Krista and Jed Mixer
Modern Electric Co.
Cathy and Fred Moore
Erin and Ross Moore
Ruth Moran and Jim Rooks
Jesse Morgan
K.J. and Craig Morris

The Mortgage Source
Brianna Moteberg
Barbara and John Mueller
Anne Muller
Kevin Murphy Family
Sandra Murphy
Sara Murphy and John McNerney
Murray Properties
Caren and Ed Murray
Alec J. Muthig
Dana and Carl Nagel
Tanna and Matt Nagy
Chris Nations
Natrona County
The Naughty Pines Derby Dames
Devon Neale
Carolyn and Bob Nelson
Christine Nelson
Dan Nelson
Donna Nelson
NEST, LLC
Robert and Claudia Nettle
Jane and Ronald Neus
Gary New
Denise Newell
NewLevel Group
John Nissenbaum
Noble Energy, Inc.
Alli Noland
Ann and Gary Norwood
Kathryn Noyes and Mike McDonnell
Jack and Carole Nunn Donor Advised
Fund of the Community Foundation of
Jackson Hole
Amber Nuse
Andrea and Matthew Odell
Erin O’Doherty and James Johnson
Julie and Hugh O’Halloran
Angela Okray
Sherry and Mick Okray
Shannon Olmsted
Judith Olson
Office of Governor Matt Mead
OneHope Foundation
Bill and Janet O’Neil
Don and Cathy Ann Ormond
Harry and Lucie Osborn
Sandy Ostdiek
Kathleen Osterman-Meisner and
Greg Meisner
Mary Ostlund
Janet Owens
Kevin and Lisa Paintner
Susie and Stuart Palmer
Karen Parent
Carol and Alton Parker
Christine Parravano-Engel
Addie Pascal
Carol Matteson Pascal
Peak Promotions, Kent and Kari Shriner
Pearl Street Bagels
Mona Pearl
Mandy Nic Peche
Jodi Pederson
Anne Pendergast

Penny Lane Cooperative
PEO Sisterhood Chapter V
Gwen and Dan Perdue
Peryam Ranch, Alan W. Peryam and
Wendy P. Curran

“The Zimmerman Family Foundation has supported Climb Wyoming since its beginning. The jobs these single moms have acquired coupled with their successes have allowed them to gain a better life for themselves and their families.”

-Gail Zimmerman, Casper

Ruth and Bob Peters
Vicki and Paul Peters
Leslie Petersen and Hank Phibbs
Jeannie and Cory Peterson
Jennifer and Lars Peterson
Tawnya Peterson
Shirley and Paul Piper
Pizza Carrello LLC
Lollie Plank
Pledgeling Foundation
Tracy and Greg Poduska
James D. & Bess S. Polis Foundation
Frances Pollak and Ernest LaBelle
Matt Pope
Don and Virginia Porter
Rich and Cindy Porter
Powder River Energy Foundation
Paula Poythress
John Prenner and Irene Griswold-Prenner
Ruby Preston
Leeann Prichard
Phil and Chris Pridmore
Margaret and Greg Prugh, Sr.
QEP Resources, Inc.
Marianne and William Quinn
Mike Rafferty
Terri Randazzo
Pamela and Jerry Rankin
Mike and Mary Rathbun
RBC Wealth Management
Re/Max Obsidian Real Estate
Liz Rea
Ann and Ralph Redman
Shawn and Amiee Reese
Martha Reisch and Brandon McAfee
Eda Reno
Story Clark Resor and Bill Resor
Kathy Reynolds
Mike Rheam and Jamie Mackintosh Rheam
Gwen Rice
Lee and Ed Riddell
Nancy and Dick Riddle
Kristen and Jerimiah Rieman
Mrs. Ari Rifkin
Tara Righetti
Carolyn and Andy Rippis

Margaret Roberts and David Bentley
Roxanne and Jeff Robinson
Troy and Tammy Robinson
Rocking Chair Foundation
Rocky Mountain Combined Federal Campaign
Rocky Mountain Power
Rocky Mountain Power Foundation
Elisabeth Rohrbach
Michelle Rooks, Angel Rooks Orton, and Eric Orton
Michele and Jim Rose
Elaine Rosenthal
Patricia Roser and Andrew Langford
Elaine and Dale Roth
Bob and Ginny Rowland
Craig and Mary Ruble
Samuel Runyan
Christy and Matt Russell
Diane and Tom Russell
Patricia Russell
Jess Ryan
Corie Rybak
Ruth Ryerson
Ponteir Sackrey
Andrew Salter and Michele Gammer
Doug and Susan Samuelson
Dale Sanders
Karen Sapp
Kristine and Anthony Sara
Newell B. Sargent Foundation
Kate Sarosy and Scott Sissman
Lorraine Saulino-Klein
Jan and Dave Schaad
Debbie Schlinger
Neva and John Schmechel
Mary and Erich Schmidt
Carol Schneebeck
Schneider Fund of the Wyoming Community Foundation
Jeffrey Schnur
Lisa and Robert Schober
Lori and Gary Schoene
Tammy Schroeder
Melodie Schwabacher
Cheryl and Bill Schwartz
Leonard R. and Synthia Scoleri
Charles Scott
Homer A. & Mildred S. Scott Foundation
The Scout Guide
Roy Searle
Security First Bank
Seidler Foundation
Bonnie and Doug Self
Peter M. Selkowitz
Trey Sherwood
Angela Shumate
Dorothy and Art Sigel
Silver Star Communications
Martha Silver
Rebecca Simmons
Barbara and John Simms
Simon Contractors
Susan and Arthur Simpson
Sinclair Casper Refining Company

Tyler and Jessica Sinclair
Sisters of Charity, SCL
James Slater
Angie and Craig Smith
Ann Smith
Jill Smith
Dr. Laura and Dr. Lane Smothers
Snake River Brewery
Albert and Sue Sommers
Nancy and Robert Sorenson
Soroptimist International of Jackson
Soroptimist International of Laramie
Lee Sowada and Adrian Gerrits
Jennifer Sparks
The Eldon M. Spicer Family Donor
Advised Endowment Fund of the Wyoming Community Foundation
Spirit Dance Foundation, Florence Lemle



Spradley Barr Motors, Inc.
Jeanie and Fred Staehr
Staples #1408
Staples Foundation
State Farm Insurance - Cody Pierpoint
State Farm Mutual Automobile Insurance
Jana Stearns
Shannon and Stephen Stec
Mimi and Bobby Stein
Robert Steinke
Gary Stevens
Suzanne Stiegelmeyer
Pamela Stockton
Ruth Storey
Ron and Jane Stoughton
STS Foundation
McIntosh Sullivan
Mike and Jane Sullivan
Sundahl, Powers, Kapp & Martin, LLC
Frederick & Patricia Supper Foundation
Dan and Amy Surdam
Joy and Ron Surdam
Susan and Jeffrey Sussman
Sweetwater County
SweetwaterNow
Pam and Phelps Swift Family Fund of the Community Foundation of Jackson Hole
Janet and Duane Swinton
Clare Payne Symmons and Michael Symmons
Taco John's International
Tarlow Stonecipher Weamer & Kelly, PLLC
Tata Chemicals North America
Tecumseh Foundation
Megan Tedotov
Tad Teeples

Jennifer and Michael Tennican
Mrs. Betty Terrill
Cathy and Stan Tetenman
Teton County
Stephanie Teubner
Karla Tessler, Matt Deehan, and Chase Collins
Laurie Thal
Janet and Terry Tharp
Christy Thomas
Ellen and B. J. Thompson
Robert Thorn and Lori Taylor
Gerry and Margie Thorvaldson
Mary Throne and Kevin Boyce
Jen Tillotson
Dorothy Tinnell
Ken and Susan Tobin
Jan Torres
Pauline Towers-Dykeman and Paul Dykeman
Town of Jackson
Amber Travsky
Ruth Troyanek
Melanie and Dave True
Sandi and Bruce Tully
Amanda Turner
John and Christine Turner
Polly Turner
U.S. Bank Foundation
Amy and Steve Unfried
Juliet Unfried
United Presbyterian Church
United Steel Workers Local 15320
United Way of Campbell County
United Way of Laramie County
University Women's Club
Tammy Valdez
Linda Valenti
Maggie and John Valiante
Gay and Phil Van Horn
Cindy Vandewark
Polly and Dick Vaughan
Collin Vaughn
Verisk Analytics
Vincent Financial Services
Jeff and Alanna Vincent
Robert Viola
Kristin and Jim Vito
Ellen Voie
Deanna and Robert Volkmer
Mary and Warren Vrooman
Mandie Wagner
Polly and Sandy Wakeman
Pam and Tom Walker
Carmel Wallace
Sandra and Dennis Wallace
Mackenzie Walles
Walmart Distribution Center
Walmart Supercenter - Gillette
Christel and David Walrath
Jennifer DeWitt Walsh
John W. and Linda L. Walsh
Barbara and Charlie Walter
Don and Betty Walters
Lesley and Jim Wangberg

Ward Insulation
Becky and Craig Ward
Beth and Bryan Ward
Doreen Ward
Linda and Dale Ward
Warehouse Twenty One
Donna and James Weaver
Connie and Raulie Weber
Maida Wedell
Sherry Welch
The Wells Family
Wells Fargo
Robert Wemple
Randal and Carol Wendling
Glennise and Michael Wendorf
Shirley and Eugene Wendt
Dabney West
Gloria and Milton Wester
Western Sky Design, LLC
Western States Bank - Laramie
Wheeler Family Foundation
Patti Whetstone
White Mountain Lions Club
Caitlin White and Jacob Swan
Diane and Dan White
Dave and Ronda Whitman
Janet and Bob Whitmire
Linda Wilson
Shannon Wilson
Christine and Lance Windey
Jodie and Chuck Wing
John and Pam Winter
Cheri, Jeffrey, Katy, and Mike Witz
Jane Wohl
The Wold Foundation
Vinton and Cindy Wolfe
Ken and Maureen Womack
Womentum
Alden Wood
Rhonda Woodard and George Kallas
Woodhouse Roden Nethercott, LLC

Della Works
Beth and James Worthen
WPX Energy
WYHY Federal Credit Union
Wyoming Bank & Trust
Wyoming Outfitters
Wyoming Psychological Association
Wyoming Title & Escrow
Wyoming Trial Lawyers Association
Gerry and Martha Wyrsh
Jamie and Shannon Yarrow
Karen Youngblood and Jim Peck
Barbara Zelazo and Michael Scher
Zimmerman Family Foundation
Zonta Club of Laramie

Climb Wyoming makes every effort to ensure the accuracy of our investor list. Please alert us to any changes or corrections by calling Winter Hansen at (307) 316-1459 or email winter@climbwyoming.org.

IN PARTNERSHIP WITH:



BOARD

Mary Shafer-Malicki
President

Kelly Barlow
Treasurer

Wendy Curran
Secretary

Tyler Garrett

Carrie Kirkpatrick

Laura Hewitt Ladd

Tammy Valdez

LEADERSHIP

Ray Fleming Dinneen, Psy. D.
Founder and Executive Director

Colleen Cherrett
Statewide Director of Programs

Shannon Brooks Hamby
Statewide Director of Advancement

Donna Nelson
Statewide Director of Operations

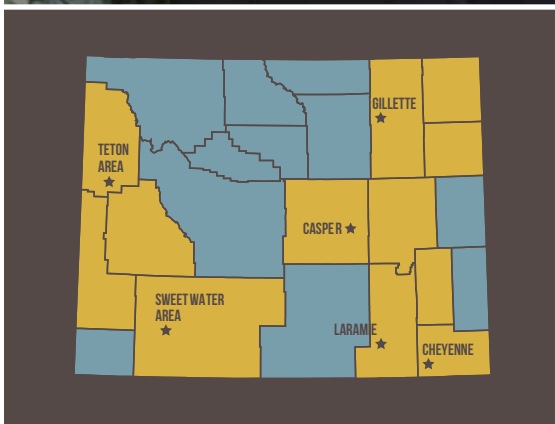

SITE OFFICES

CASPER

(307) 237-2855
casper@climbwyoming.org

CHEYENNE

(307) 778-0094
cheyenne@climbwyoming.org

GILLETTE

(307) 685-0450
gillette@climbwyoming.org

LARAMIE

(307) 742-9346
laramie@climbwyoming.org

SWEETWATER AREA

(307) 382-0771
sweetwater@climbwyoming.org

TETON AREA

(307) 733-4088
teton@climbwyoming.org

For more information about becoming an employer partner, investor or program participant, contact:

CLIMB'S HOME OFFICE

1001 W. 31st Street
Cheyenne, WY 82001
(307) 778-4126
info@climbwyoming.org

STAY CONNECTED! 

climbwyoming.org

For moms: climbready.org

climb
W Y O M I N G