



Climb
W Y O M I N G

Restoring Hope for Generations

2019 PROGRESS REPORT

A LETTER FROM OUR FOUNDER

As I reflect on my 33 years with single mothers guiding my life, those of you who have joined us in our mission come to mind.

When you invest in Climb Wyoming, you support our rigorous data collection, which you see on the pages of this report. These strong outcomes continue to pique national interest in an organization that’s unique to Wyoming. Our graduation rates consistently exceed those of other programs. Our moms report notable long-term stability and higher household incomes that increase the chance that their children will graduate from high school.

Climb Wyoming’s graduates move beyond the chaos that so often defines families in poverty and join all of us to make Wyoming proud.

Ray Fleming Dinneen
Ray Fleming Dinneen, Psy.D.
Climb Wyoming Founder and Executive Director

SUCCESS STORIES INSIDE

TETON AREA.....	4	LARAMIE.....	10
SWEETWATER AREA ...	6	GILLETTE	12
CHEYENNE	8	CASPER	14



Dr. Ray Fleming Dinneen (center) stands with several Climb graduates and staff for the multimedia project *Women in Wyoming*. The images are on exhibit at the Buffalo Bill Center of the West in Cody until August 2020. © Lindsay Linton Buk / Women in Wyoming

“Climb Wyoming’s graduates move beyond the chaos that so often defines families in poverty and join all of us to make Wyoming proud.”

LIVING IN POVERTY TOXIC STRESS AND TOUGH CHOICES

Single mothers and their children experience the highest rates of poverty among families in Wyoming. The women we serve are living in crisis: unemployed or working low-wage jobs that don’t provide financial stability, dealing with stress that is toxic for the brain, and struggling to cover basic needs like food and housing.

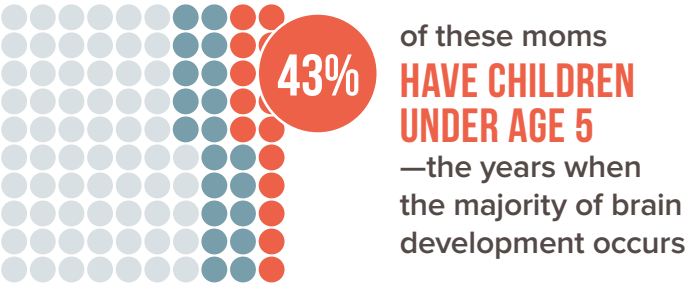
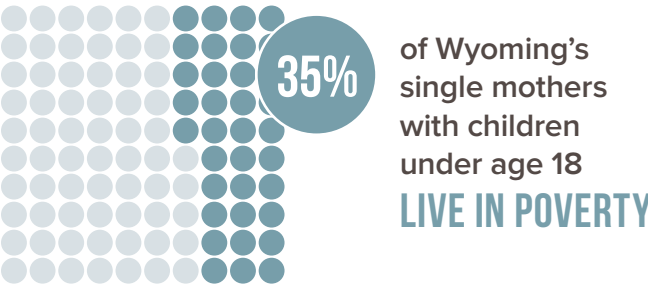
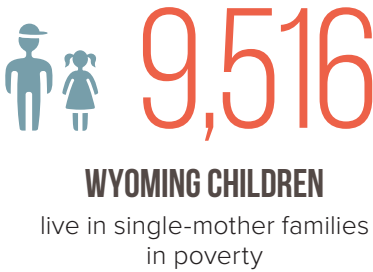

WYOMING CHILDREN IN POVERTY BY FAMILY TYPE

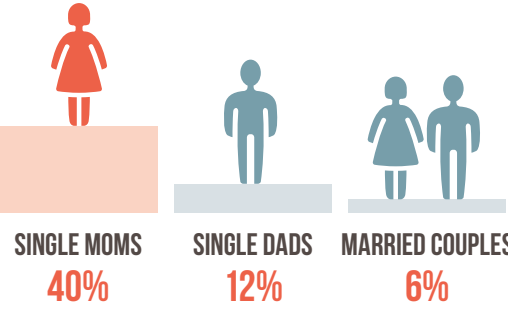

“Bills weren’t getting paid, and we had to ask for help anywhere we could get it. We went without a lot of necessities, and I had to make some tough choices about what and how we were eating.”

Jamie, Climb Graduate
(read her story on page 10)

THE PROGRAM

A JOURNEY TO PERMANENT LIFE CHANGE

Climb has evolved over the past 30 years into one of the nation’s most successful models for moving families out of poverty. By working intentionally in groups, the program allows women to build relationships, learn conflict resolution and self-regulation, accelerate their job skills, and find success at work and at home.



“At first, I was terrified to drive a truck and would tell myself ‘I can’t do this,’ as I sat frozen behind the wheel. But having the other women in my group encourage me was really important. Also, my counselor was someone I could always talk to and not feel judged. All that support got me through, especially my kids saying, ‘Mom, you got this!’ I went on to earn both my Class A and B driving certifications. Now I’m super confident getting into that truck. I’m not nervous, not at all. I feel a huge change in my confidence overall. Nothing is holding me back now.”

CHRISTINA | 2 CHILDREN
COMMERCIAL DRIVING (CDL) | TETON AREA
WAGES BEFORE AND AFTER CLIMB:
\$1,275/month (part-time administrative) → \$2,570/month, Bus Driver, Sublette County School District #1



“Having the other women in my group encourage me was really important.”

Christina

WHAT’S INCLUDED



Life Skills

Tools to manage life outside work, including parenting, conflict management, and budgeting



Mental Health Services

Individual and group counseling with licensed therapists to address barriers at work



Job Training

Industry-specific skills, resume building, mock interviews, and workplace professionalism



Job Placement

Selected based on each participant’s unique strengths and interests with continued support and performance evaluations with employers



Graduate Services

Ongoing support through group lunches, resume assistance, and advice on workplace issues and wage increases



95%

GRADUATION RATE

in 2019



THE JOBS MEETING WYOMING'S WORKFORCE NEEDS

Climb has the unique flexibility to respond to Wyoming's ever-changing economy and quickly address critical labor shortages in different industries throughout the state. Employers can help change a family's future and see firsthand how a new career impacts single mothers and their children.



MEGAN | 1 CHILD
COMMERCIAL DRIVING (CDL) | SWEETWATER AREA
WAGES BEFORE AND AFTER CLIMB:
Unemployed → \$3,467/month,
Driver, AmeriGas

"I was unemployed before Climb and had to quit a job that went from 5 a.m. to late at night because I ran out of daycare options. I had left an abusive relationship, and we were homeless and really on the verge of disaster. Now I work a regular daytime schedule that's better for my son and make twice as much money. I drive a 3,000-pound propane truck and love my job. Climb supported me through it all. When I didn't have a decent pair of pants to wear for my job interview, the staff took me shopping for that and winter clothing to wear on the job. That kind of support makes it possible to push forward through the hard things."

"Now I work a regular daytime schedule that's better for my son and make twice as much money."

Megan



"I manage two locations and have always had a tough time getting help because of a lack of qualified drivers in the workforce. Climb has really helped me out with this need. **Megan is an excellent driver. She has been a rock star!** I definitely recommend Climb to other employers."

— Tyler Maxfield
District Manager, AmeriGas

2019 TRAINING PROGRAMS



- COMMERCIAL DRIVING (CDL)
- CERTIFIED NURSING ASSISTANT (CNA)
- OFFICE CAREERS
- PROFESSIONAL WORKFLOW SPECIALIST
- PIPEFITTING



92%

GRADUATES EMPLOYED

full-time at program end in 2019



THANKS TO THE FOLLOWING EMPLOYERS WHO PARTNERED WITH CLIMB IN 2019!

CASPER

Bear Country Home Healthcare
Casper Mountain Rehabilitation and Care Center
Edgewood Meadow Winds
Epsilon Home Health
Primrose Retirement Community of Casper
Scientific Drilling International
Shepherd of the Valley Healthcare Community

CHEYENNE

Aspen Wind Assisted Living
Cheyenne Healthcare Center
Cheyenne Regional Medical Center
Croell Inc. — Cheyenne
4 Quarters Excavation
Fresenius Kidney Care — Cheyenne
Granite Rehabilitation and Wellness
Home Instead Senior Care
Knife River — Cheyenne
Life Care Center of Cheyenne
Primrose Retirement Community of Cheyenne
Synergy Home Health
UA Local 192 Plumbers and Pipefitters
Wyoming Education Association

GILLETTE

Campbell County Health Main Clinic
Campbell County Senior Center
E & S Services
First National Bank of Gillette
HUB International
Interstate PowerSystems
Knell Enterprises
Lubnau Law Office, P.C.
Pluggin' Along
Tisdale Creek Ranch, Inc.
Team Properties Group, LLC
TIMCO Service and Supply
Walker Inspection, LLC
Wyoming Child and Family Development
Wyoming Transfer, LLC

LARAMIE

Albany County School District #1 — Transportation
Family Physicians of Laramie
Spring Wind Assisted Living
United Parcel Service
University of Wyoming — Retail Operations
University of Wyoming — WYSAC
Wyoming Community Foundation
Wyoming Disposal Systems

SWEETWATER AREA

AmeriGas
Basic Energy Services — Rock Springs
Commerce Bank of Wyoming
Fremont Motors
Genesis Alkali
Greene's Energy Services, Inc.
Infinity Power and Controls
Killer B Trucking
Lewis & Lewis, Inc.
Maxam US, LLC
Memorial Hospital of Sweetwater County
Rock Springs Family Practice
Tata Chemicals
United Vision Logistics
Western Wyoming Beverages, Inc.
Wyoming Financial Insurance, Inc.

TETON AREA

Curran Seeley Foundation
DS Services, LLC
Farm Bureau Financial Services
Jenkins Lumber & Hardware
Northern Title
Sublette County School District #1
Teton Trust Company
The Turning Point
Voss Vision
Wilderness Adventures
Wyoming Landscape Contractors

EARNING A SELF-SUFFICIENT WAGE

THE UPWARD TREND

After just three months, Climb graduates are starting new careers and discovering new lives. After two years, they are continuing an upward trend, earning self-sufficient wages and benefits that allow them to transition off public assistance and provide financial stability for their children.



“My job placement with the local Plumbers and Pipefitters Union began with a construction company building air conditioning units for servers at a Microsoft facility, and now I’m an apprentice with the union and on track to become a Journeywoman! This is the most money I’ve ever made in my entire life and my first steady job. I didn’t work before Climb, other than waitressing in high school, but had to find a job when my partner went to prison. With my wages, I’ve been able to move out of my parents’ house and get my own car. The kids now have their own rooms and a place they know is theirs. It feels great to be able to give them what they need.”

Angelique

“The kids now have their own rooms and a place they know is theirs. It feels great to be able to give them what they need.”



ANGELIQUE | 2 CHILDREN

PIPEFITTING | CHEYENNE

WAGES BEFORE AND AFTER CLIMB:

Unemployed → \$4,157/month,
Plumbers &
Pipefitters UA
Local 192

INCREASE IN AVERAGE MONTHLY WAGES

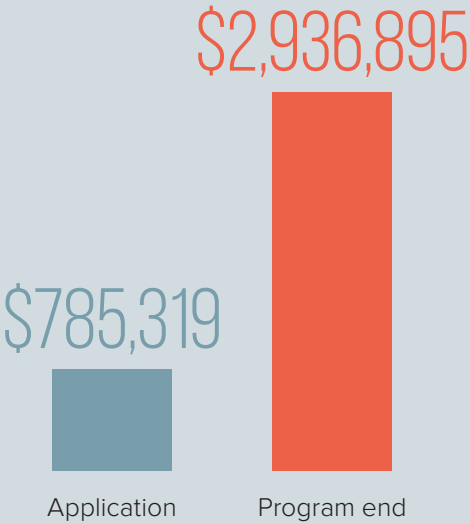
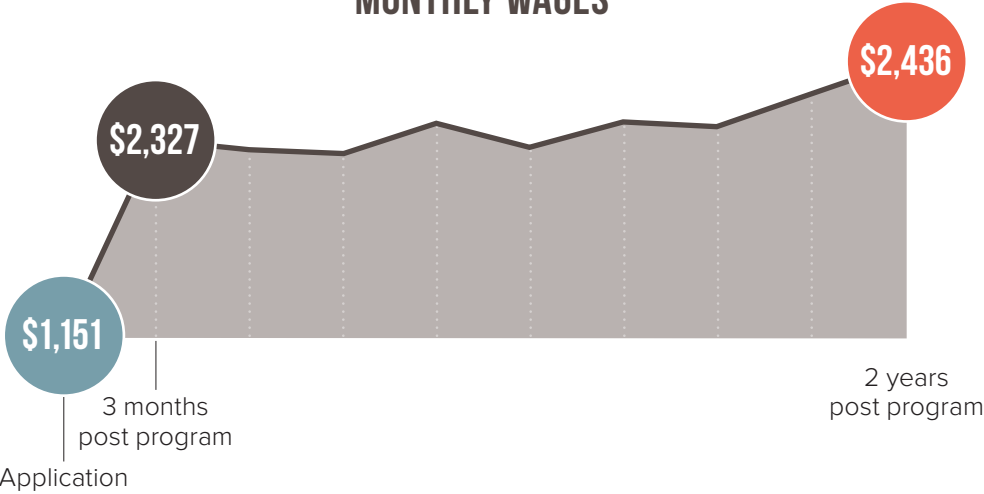

TOTAL ANNUAL EARNINGS FOR 2019 GRADUATES



THE PATH TO INDEPENDENCE

MOVING OFF PUBLIC ASSISTANCE

Climb graduates experience a critical sense of independence and self-worth by being able to provide for their children. This empowerment is a huge motivator for long-term success. In addition, the state of Wyoming sees a significant savings as these families move off public assistance.



JAMIE | 2 CHILDREN
INTRO TO MEDICAL CAREERS | LARAMIE
WAGES BEFORE AND AFTER CLIMB:
Unemployed → \$2,080/month,
Family Physicians
of Laramie



“Now I have medical insurance for the first time in 15 years. I’m back in school to become a nurse. I’m back in school to become a nurse.”

“I was stuck before Climb. We were on all the government assistance you can get, including subsidized housing. We went without a lot of necessities, and I had to make some tough choices about what and how we were eating. I had no medical insurance for myself so went without prescriptions, doctor visits, and being able to take care of some health issues I had at the time. Now I have medical insurance for the first time in 15 years. I’m back in school to become a nurse. I always wanted to be in the medical field but didn’t finish college and didn’t think I could ever go back. Climb said, ‘yes you can!’ Now my kids get to see how hard work pays off.”

Jamie

PERCENTAGE OF GRADUATES ON PUBLIC HEALTH INSURANCE

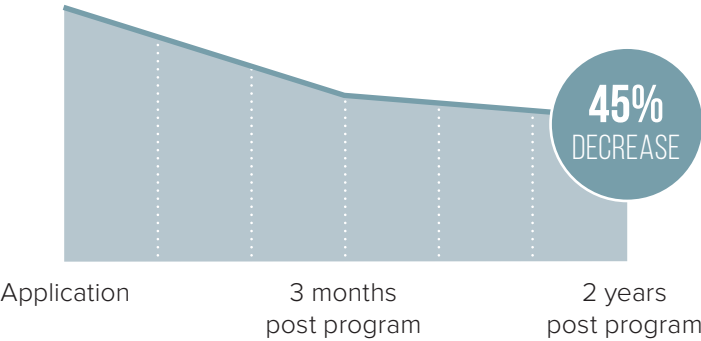

PERCENTAGE OF GRADUATES ON PRIVATE HEALTH INSURANCE

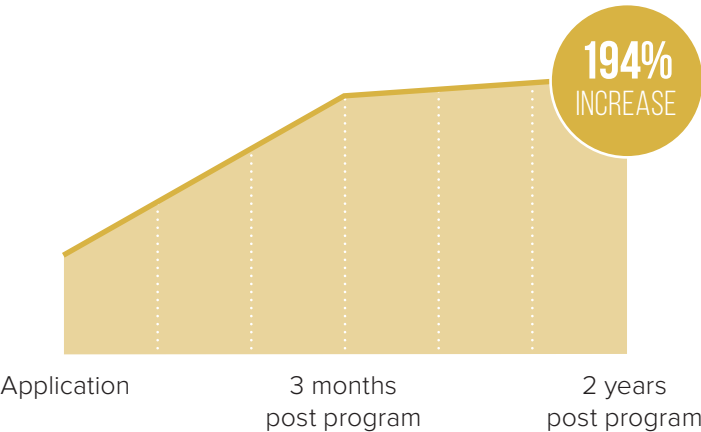

FOOD STAMP USAGE BY SUPPLEMENTAL NUTRITION ASSISTANCE PROGRAM (SNAP) PARTICIPANTS

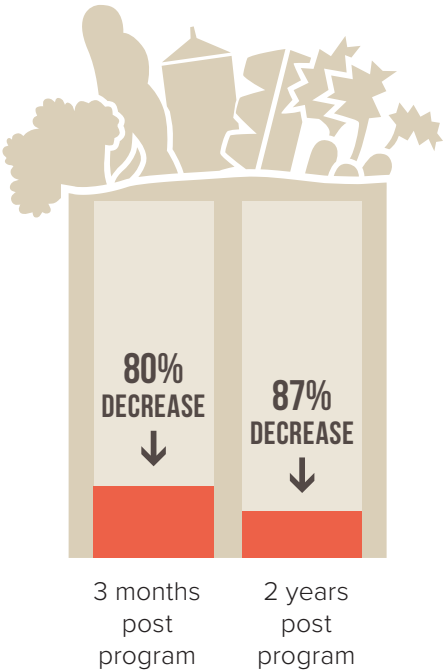

Wyoming saves **\$871,464** annually from decreased food stamp use among graduates.

GENERATIONAL POVERTY

BREAKING THE CYCLE

Poverty that is passed down from one generation to the next creates significant barriers to job success, trapping low-income single mothers and their children in a cycle that Climb participants are ready to break. When you help a single mother get back on her feet, the effect lasts for generations.



“My kids are extremely proud of me. I work in an enormous warehouse with engines of all sizes. Before, my kids were always worried about how I would pay for things. Our worries now are alleviated—little ones and big ones, too. I can now buy them school clothes that aren’t on sale or second hand. I have one daughter enrolled in school to become a Certified Nursing Assistant. They’re more settled because I am. It rubs off—my kids are sad when I’m stressed out. They see how hard I’ve worked to get to where I am today. I grew up in poverty, so it really was me being brave and bold to create a more hopeful future for my children after feeling so lost for a long time.”

Carrie



CARRIE | 4 CHILDREN
PROFESSIONAL WORKFLOW SPECIALIST | GILLETTE
WAGES BEFORE AND AFTER CLIMB:
Unemployed → \$3,520/month, Interstate Power Systems

“I grew up in poverty, so it really was me being brave and bold to create a more hopeful future for my children after feeling so lost for a long time.”

If you **spend your entire childhood in poverty**, you are 5 times less likely to graduate from high school.

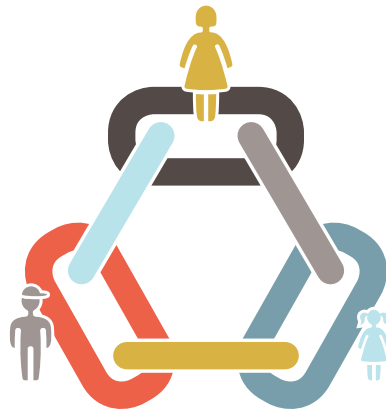

THE TWO-GENERATION LINK BETWEEN PARENTS AND CHILDREN

Children benefit when parents increase their education and income. They have greater access to academic and extracurricular activities, more stable schedules at home, and role models for career success.



YOUR RETURN ON INVESTMENT



TONJA | AGE 25 | 2 CHILDREN
WAREHOUSE TECH | CASPER
CURRENT OCCUPATION:
Bulk Plant Operator, Rock Hard Cementing

“When I moved my family to Casper, the only thing I had was the kids and our clothes. I was really scared about what was happening and where we would end up. Climb saved us. I had been working in fast food and was ready to get out of that and a string of dead-end jobs that wouldn’t support my kids. Climb taught me a lot that I didn’t know about the workforce. I had never done a resume or had a formal job interview. I’m in my dream job now. I’ve earned several raises as my company has seen my skills and work ethic. I have a lot of responsibility as I run the plant’s operations. I feel great that when my kids are older and they’ve seen all my hard work, it will help them when they go through hard times. We’re really moving up, and it’s exciting.”

\$49,000
INCREASE IN ANNUAL WAGES

BEFORE AND AFTER CLIMB
WAGES: Unemployed → \$4,083/month
HEALTH INSURANCE: Public → Private

\$15,716*
CLIMB INVESTMENT
IN TONJA

RETURN ON INVESTMENT
Year One 3.1 : 1 (\$49,000)
Lifetime** 124.7 : 1 (\$1,960,000)

* Cost per participant varies depending on training type.
** Lifetime earnings assume retirement at age 65 and no wage increase.

2019 FINANCIALS

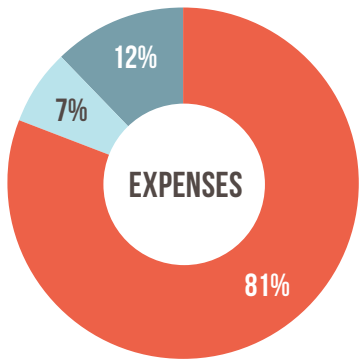

PROGRAM
FUNDRAISING
ADMIN

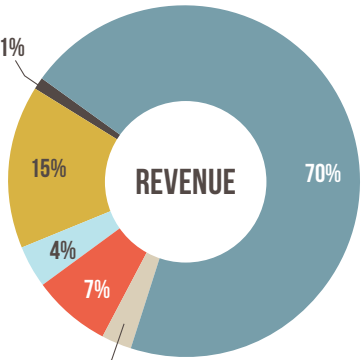

Public
FEDERAL
COUNTY/CITY
Private
INDIVIDUAL
CORPORATE
FOUNDATION
INVESTMENT AND OTHER INCOME

THANK YOU FOR YOUR SUPPORT

FISCAL YEAR 2019 INVESTORS (OCTOBER 2018 - SEPTEMBER 2019)

This year’s Climb programs would not have been possible without generous contributions from our donors.

Thank you to our FUNDING FUTURES GIVING SOCIETY DONORS for their multi-year pledges that contribute to our stability and help us plan ahead.

Eric and Kelly Barlow
Bowen Family Foundation, a Donor Advised Fund of The U.S. Charitable Gift Trust
Margaret and Ken Carpenter
The Charles Engelhard Foundation
Colleen and Paul Cherrett
Cyclone Drilling
Chad and Liz Deaton
Etchepare Family Foundation
Sheila Gleason
Robert and Janice Hartman
J.J. Healy
Frosty and Harriett Kepler
Laura and Ted Ladd
Sue and Tim Mason
Leslie Mattson
Julie and Will Obering
Susan and Peter Ordway
Ron and Jeanie Schlautmann
Serimus Foundation
Mary Shafer-Malicki and Pat Malicki
Eydie and Ben Trautwein
Sidney and Oliver Walter

MOTHER’S DAY MATCH DONORS

Anonymous
Carole and Norm Hofley
Kehr Levy Fund of the Community Foundation of Jackson Hole
Carrie and Scott Kirkpatrick
Donor Advised Fund of the Community Foundation of Jackson Hole
The Len-Ari Foundation
Cathy and Fred Moore
Julie and Hugh O’Halloran
Pam and Phelps Swift
Sandra and Dennis Wallace
Janet Wilson, Irwin Wilson
Family Foundation

Gifts made IN MEMORY OF:

Our mothers
Roberta Abernethy
Carol Hull Barnett
Margaret Bunning
Lenora Burnside
Joe “Pops” Caller and Aileen Chang
Sue Carr
Edith Corn
Dennis Curran
Daphne Doyle
Ellie Ellbogen
Patricia Fleming
Madaline Forbes
Hazel Hancock
Bobby Hathaway
Carolynn R. Hawtin
Ida Jackson
Mary F. Johnson

Elaine T. Kukla
Brent Kunz
Candice Miller Kwiatkowski
Elinor Long
Dona Lorenzi
Terry Mackey
Elaine B. Miller
Marian Morgan
Flo Neering
Miriam Nissenbaum
Sam Pierantoni
Jenny Porter
Margaret Pyle
Sue Riske
Dorothy Saulino
Ralph Greg Schaefer
Illa Searle
Shelley Simonton
Karol Slater
Claire Traylor
Esther Wagner
Audrey Wendling
Cecile Whitman
Gene and Frances Wilson

Gifts made IN HONOR OF:

All moms
All the great women at Climb WY!
Betty Ainsworth
Penne and Scott Ainsworth
Dora Anselmi
Valerie Arias
Erin Arnold Barkley’s birthday
Mildred Badgley
Susan Bates
Georgia Befus
Virginia Bell
Nancy Beyer

Peggy Bimbi
Nancy Binks-Lyman
Barb Boteler
Sarah Brino
Jeanne Bryan
Chris Burbidge
Val Burbidge
Marilyn Burgeson
Lisa Campbell
Jackie Carter
Peggy Carter
Ruth Case
Stephanie Cecil
Colleen Cherrett
Karen Colbert
Mary Louise Day
Ray Fleming Dinneen
Judy Dixon
Theresa Doty
Martha Doyle
Betty Eaton
Anne Ellingson
Diana Enzi
Barbara and Lou Farley
Karen Ferguson
Kate Finley
Susan Fleming
Sheila Gleason
Brittany Gray
Cody and Brittany Gray
Tina Gray
Shannon Brooks Hamby
Maria Harvey
Sheela Hewitt
Ruth Hirsch
Holly Hogarty
Katie Hogarty
Marsha Holden
Nona Holmes
Patsy Howser
Sienna Howser

Julie Shafer Ireland
Lorrie Jacobs
Michael Johnson and Nina McConigley
Betty Kelly
Honora Kerr
Melva Klein
Laramie Climb office: Katie, Manuela, Sarah and Martha
Donelle Laughlin, MD
Deb Lurtz
Manu and Wheeler
Jacomien Mars
Sue and Tim Mason
Baby May
Mary McGrady
Hilary McKenna
Kathleen and John McKinkley
McVicar / Llewellyn
Stacey C. Morse
Kari Moss
Mary Mountain
My 59th birthday
Becky Nagle
Emily Nelson
Hortense B. Nelson’s 100th birthday
Kari Nelson
Linda Obrecht
Kristi and Bart Onzik
Darcey Prichard
Margaret Ratelle
Amiee Reese
Patti Reese
Sarah Reese
Dottie Rizzo
Saralyn Rogers
Angie Schmidt
Regina Schultz
Donna Sedey

Carolyn Shafer
Mary Ann and John Spitler
Julie Stone
Kenzie Strauch
Pam Surber
Marky Thorsness
Cindy Vandewark
Joey VanSchaik
Beth Ward
Beth Ward and her amazing family
Belinda Wells
Shirley Wendt
Tina Yarber
Barbara Young

INVESTORS

#1 Properties
71 Construction
Carolyn and Rollin Abernethy
Accounting & Financial Women’s Alliance
ACPE Federal Credit Union
Sara Adamson
Advanced Comfort Solutions
Advanced Computing Inc.
Agopian Advocacy
Penne and Scott Ainsworth
Albany County
Anne Alexander
Kim Alexander
Barbara Allen
Alpine Dentistry, Tyler Bergien DDS PC
AmazonSmile Foundation
ANB Bank - Cheyenne
Suzi Anderson
Laurie Andrews
Betty and Shaun Andrikopoulos

Anesthesiology Consultants of Cheyenne	Frances Biederstedt	Christine Burbidge	Cheyenne Housing and Community Development	Sandra D'Amico	Cathy and David Duncil	Sue Fleming and Doug Halsey	Drs. Lamia Goual and Mohammad Piri	Elizabeth Karns Hecht Donor	Idaho National Laboratory	J. Michael Kelley	Elizabeth Lemon and
Teresa Ankeny	Bill and Linda Biles	Monica and Ben Burgeson	Cheyenne Orthodontics, P.C.	Damon Lodge No. 3,	Natalie Dunn,	Sara Flitner and Bill Wotkyns	Colleen and Bob Grady	Advised Fund of the	on behalf of Battelle Energy	Matt Kelly	Andrew Hall
Anonymous	Kim Billimoria	Denise Burke	Cheyenne Pet Clinic	Knights of Pythias	Clean Freaks LLC	Floyd's Truck Center, Inc.	Brittany Gray	Community Foundation of	Alliance	Kemmerer Family Foundation	Lenhart, Mason &
Anonymous Fund of the	Nancy Binks-Lyman and	E. James and Linda G. Burke	Cheyenne Regional	Julie and Paul D'Amours	Samantha Dwinell	Anne Fish,	Leo and Brenda Gray	Jackson Hole	Intermountain Combined	Jay and Karen Kemmerer	Associates, LLC
Community Foundation of	Frank Lyman	Indy Burke	Medical Center	Mitch Dann	Gregory Dyekman	Flying Fish Ventures, LLC	Sherie and Bret Gray	Susan and Bill Heiss	Federal Campaign	Kirsten and Peter Kern	Carmen and Robert Leonard
Jackson Hole	Jason and Susanna Bird	Representative Donald and	Cheyenne Women's	Daughters of Penelope,	Trey Dykeman	Nan Fogel	Grease Monkey of Cheyenne	Marguerite Herman and	It's a Woman's Christmas	Sarah Kerr	Levin Strategic
Nancy and Mark Anselmi	Lynn Birleffi	Mary Burkhardt	Clinic, PC	Olympus Chapter 6	Dyno Nobel Inc.	Kara Brighton Fornstrom and	Kerry and Jane Greaser	George Powers	Lori Iverson and Chris Harder	Cherry Kildow	Resources, LLC
Antler Inn	Julie Birrer	Mary E. Burman and	Carol Chidsey	Peggy and Kirk Davenport	Dave Earnshaw	Justin Fornstrom	Myrna and	Gabriel and Kyndra Herrera	Sara and Juan Izaguirre	Killian Florist	Chloe Lewis and
Mary and Dan Armour	Jackie and Gregg Blikre	Charles DeWolf	Geneva Chong	Davis & Cannon, LLP	Steve and Marivern Easton	Kate and Aaron Foster	Stephen Greenberg	Sandy Hessler	Jackson Council of	Sarah and Robert Kilmain	Des Jennings
Molly Armour	Blue Cross Blue Shield	Sara Bursac	Joann and Joe Cioffi	Cathryn G. Davis	ED+JOB=\$ Donor Advised	Kate Fox	Mary Greene	High Ground Coaching	Catholic Women	Rod Kinskey and Jeanne Aro	The Lewis Family
The Honorable Pete and	of Wyoming	Business Aviators, Inc.	City of Casper	Connie and Paul Davis	Fund of the Wyoming	Christy Fox and Michael Calla	Mary Gridley	and Development	Jackson Hole Title & Escrow	Charis Kipper	Life Care Center of Cheyenne
Mrs. Ruth Arnold	Blue Federal Credit Union	Joyce and Dan Butcher	City of Cheyenne	Dr. Devra Davis and	Community Foundation	Scott and Megan Fox	Margi Neale Griffith and	Robin Hill and	Jackson Whole Grocer	Gary and Lorilyn Kiren	Lincoln County
Ryland and Mark Aronowitz	BNSF Railway Foundation	Frank Byrne and	City of Gillette	Richard Morgenstern	Edelweiss Donor Advised	Gina and John Franken	Tim Griffith	Larry Haimowitz	Dawn Fleming Jackson	Julie Klein	Carol and Steve Lindly
Ascension Lutheran Church,	Pamela and Dwight Bode	Theresa Zacharias	City of Green River	Dr. and Mrs. Harmon H. Davis, II	Endowment Fund of the	Fraternal Order of	Heidi Gross	James D. & Bess S. Polis	Foundation	KLIN McCORKLE	Tim Linger
Cheyenne	Linda and Ed Boenisch	Sally and Jim Byrne	City of Laramie	Jaime Davis	Wyoming Community	Eagles #128	Guthrie Family Foundation	Foundation	Leah Janssen	Sue and Steve Kline	Carol and Jim Linton
Aspen Mountain	Mark and Kirsten Bohlinger	Debbie Cafaro and	City of Rock Springs	Laurie and Charles Davis	Foundation	John and Theresa Freeman	Louise and Ralph Haberfeld	Leah Janssen	Judy Hinkle	Kate and Andrew Kniss	John and Elizabeth Lloyd
Medical Center	Amy and Paul Boillot	Terry Livingston	City of Rock Springs	Lynne and Van Davis	David Elan	Friendship Mariners,	Sylvia Hackl	Amanda Jean	Berte Hirschfield	Kraig Kobert CPA	Liz and Kelly Lockhart
Attitudes PLUS, Jan Felton	Lea Bonnecaze and	Lorie Cahn and Doug Brown	Lori Clark-Erickson and	Wayne and Sallie Davis	Martin and Crusita Ellbogen	First Presbyterian Church	Maggie Hagen	Jill and Bob Jensen	Andrea and Paul Hladky	Regan Kohlhardt and	Lynn Lockhart
Patricia Aullman	Ian Levenson	Leslie Calkins	Chris Erickson	Don and Judy Day	Affie and Dennis Ellis	Becky and Tom Frisbie	Alyson Hagy and	Jay A. Jerde	Jean and Patrick Hladky	Davey Mitchell	Nancy Lockwood
Sara Axelson	Lynne and Rick Boomgaarden	Tracie Anne Caller and	Kristan Clarke	Jean, Tim, and Anna Day	Fred Emerich and	Cathrine Gallilee	Bob Southard	Jane Jerger	Susan Hladky	Deborah and Robert Kopp	Lois & Lucy Scholarship
Doug and Nancy Ayers	Kathryn and Chris Boswell	Jasper James "JJ" Chen	Susan and Kelly Clay	Teresa De Groh and	Keren Meister-Emerich	Lee and Kathryn Gardner	Mary Hall	Karen Jerger and	Reg and Christy Hockabout	Patricia and Bob Krause	Mary K. Long
AZADI Fine Rugs	Jenny Boteler	Faye H. Campbell	Clothing Cottage	Arne Jorgensen	Joannie and Steve Epstein	Connie Garrett	Mary Hall	Chuck Harris	Jean Hoffman	Velma Kreuzer	Mary Kay and Kim Love
Amberley Baker	Tom and Shelley Botts	Campbell County	Ali Cohane,	Virginia and James Dean	Jana Erickson	Tyler and Alexis Garrett	Halley & Murray, LLC, CPAs	Tim and Kathy Joannides	Katie Hogarty and Bryon Lee	Molly and Aaron Kruger	Wendy Lowe
Dan and Pat Baker	Annegret and Fred Botur	Campbell County Care Board	Persephone Bakery	Carl and Lynne Demshar	Gregory Erramouspe, D.D.S	Walt and Kim Gasson	Stig and Beth Hallingbye	Connie and James Johns	Thor and Jenileah Hallingbye	Tony and Barb Kruger	Lisa Lowenfels
Nancy and Lew Baker	Carol Bowers and Mike Kraft	Campbell County	Audrey Cohen-Davis	Sue and Pete Dennis	Amanda Esch	Linda and George Gault	Marilyn and Charles Ham	David R. Johnson	Marilyn and Charles Ham	Julia Krugh	Anne Lucas
Bank of Jackson Hole	Patti Boyd	Opportunities Fund of	Karen and Jim Coleman	Department of Family	Sarah Evans	Genesis Alkali	Emi Hancock-Betts	David R. Johnson	Marilyn and Charles Ham	Sandra and Charles Ksir	Roger Ludwig
Bank of the West	Katie Colbert Brady and	the Wyoming Community	Richard and Nancy Collister	Services	Sue and Duane Evenson	Elizabeth and	Family Fund of the	Harriet W. and	Bland and Liza Hoke	Julie and Larry Kummer	Debra and Bruce Lurtz
Lori Bantekas and	Chris Brady	Foundation	Community Foundation of	Rob and Kit DesLauriers	Express Employment	Gregory Gerhard	Community Foundation	Marcia Kunstl and	Family Fund of the	Marcia Kunstl and	Mayo and Susan Traylor Lykes
Christopher Lundberg	Sheila and Kevin Brazell	Capitol Communications, Inc.	Jackson Hole	Betti Deutsch	Professionals	Sharon and Bill Gern	of Jackson Hole	Joe Albright	Wally J. Johnson	Joe Albright	Garrett and Margaret Lynch
Jean E. Barash	Eileen and Wally Brians	David Caplan and	Joanne and John Cornelison	Martha Devine	ExxonMobil Foundation	Christy and Paul Gerrits	Marsha and Mark Holden,	Jane and Charles Kusek	Lisa Johnson and	Liz and Elliot Johnson	Lokey Lytjen and Bill Collins
Debbie and Randy Barker	Margaret and	Jill Swanson	Cindy Corona and Eduardo	Katie DiBerardinis	Nancy and Mike Faems	Gertrude Kamps Memorial	Changes Hair & Nail Salon	Wendy and Mark Madsen	Benjamin Hammond	Michael Johnson	Wendy and Mark Madsen
Bernadette Barlow	Andrew C. Brigham	Liz Card	Rodriguez Carrillo	Kim and David Dickinson	Tucker and Carol Fagan	Foundation	Barry Stamp	Anni Trucco Magnuson and	David R. Johnson	Susan Y. Johnson	Pete Magnuson
Cody Barnhart and	Ron and Betsy Brino	Betsy Carlin and	Janet and John Costello	Cissy Dillon	Missy Falcey	GFWC Women's Civic League	David and Leslye Hardie	Ginny and Ken Mahood	Virginia Johnson	Carol Holland	Shawn Mammon
Jackie Lindsey	Sarah Brino and	Becky Watson	Helen and Mike Cottingham	Barbara Dilts	Dr. Aida Farag	of Cheyenne	Lachlan Hardie	Shawn Mammon	Peggy and	John and Peggy Holland	Priscilla Marden and
Dave Barrett	Betsy Tetenman	Lisa Carlin	Dorothy Cottrell	Claire Dinneen	John and Martha Feagin	Maggie Gibson	Ann Marie and Andy Hart	Tony Panarisi	G. Duwayne Johnston	Susan and	Shawn Mammon
Mary and Herman Barrett	The Brooks Foundation	Jim Carlson	Ben Coulombe	John Dinneen	Marcie Feldman	Barb Gilbert	Kandy Hartman	Priscilla Marden and	Ed and Alyce Jolovich	Shane Hollingsworth	Priscilla Marden and
Basin Electric Power	Jill Brooks	Georgia Carmin	Cowboy Moving and	Marietta Dinneen	Jean and Dick Ferguson	Basin Electric Power	Patricia Hartnett	Gayle Marie	Jonah Bank of Wyoming	Jennifer and Navar Holmes	Brandy and Steve Marrou
Cooperative	Kakie Brooks and	David L. Carpenter	Storage, Inc.	Ray and Jim Dinneen	Karen R. Ferguson	Cooperative	John Hastert and	Brandy and Steve Marrou	Cathy and Jeff Jones	Sara and Stephen Holmes	Jacomien Mars
Jan Bauer	George Beller	Judi and Ken Carpenter	Diane and Curt Cox	Will R. Dinneen	Jacqueline Ferrall	Jan Bauer	Suzan Campbell	Linda Mars	Gregg and Dorrie Jones	Hawkins, Kominsky,	Linda Mars
Margo and Larry Bean	Richard Brooks	Lisa Carpenter	Judy and Billy Cox	Phillip Dinsmoor	Jacqi and Landy Fertig	Chicory Bechtel	Hawkins, Kominsky,	Donna and Clifford Martin	Shay Howlin and Jeff Gruver	Devries & Associates, P.C.	Donna and Clifford Martin
Father Carl Beavers	Frank and Winton Brophy	Michael Carr	Stacey Craig	Discovery Unlimited	Bill Field and Jodie Pond	Trish Becklinger	Devries & Associates, P.C.	Dick and Linda Martin and	HUB International Mountain	Hawtin Jorgensen Architects	Dick and Linda Martin and
Brett Befus and	Diana Brown	Andrew and Nancy Carson,	Derek and Sophie Craighead	Preschool Pre-K Class	Regena Field	Mary Katherine Scott	Hawtin Jorgensen Architects	Family, Paul Homar	States Limited	Bruce Hawtin	Family, Paul Homar
Mary Katherine Scott	Mary R. Brown	Cony Corporation	Cross Charitable Foundation	Dave and Diane Divis	Lisa Finkelstein	Carol Flitner Bell	Stephanie and Kerry Hayden	and Family	Laurie Huff	Leo Gonzales	and Family
Carol Flitner Bell	Royce and Sandra H. Brown	Francis and Carolyn Castano	Joseph and Bernice Crudden	Judy Dixon	Valerie and Patrick Finnegan	Mr. and Mrs. Merton J. Bell III	Caroline Hayes	Nancy Martino	Hughes Charitable	Susan and Mark Good	Nancy Martino
Robert Bell	Frank Brummer	Matthew and Kelly Castano	Becky Cummings	Barbara Dorrell	First American Title	Elli Bemis and Kelvin Wu	Caroline Hayes	Charles Schwab	Foundation	Sandra and Derek Goodson	Charles Schwab
Helga Benjamin	Linda and Doug Brunner	Tony Cate Fund of the	Kathy and Bob Cummings	Dr. Gary Dotson and	First Bank	Helga Benjamin	Megan Hayes and Reed Zars	Charles Schwab	Donor Advised Fund of the	The Goodstein Foundation	Charles Schwab
Rosie and Bob Berger	Buchhammer & Ward, PC	Wyoming Community	Laura Curran	Frances Dotson	First Christian Church,	Rosie and Bob Berger	Nathaniel Hazelton and	Brinda R. Lee	Community Foundation of	Margaret Gordon and	Brinda R. Lee
The Best Western Outlaw Inn	Mary Kate Buckley	Foundation	Wendy Curran	Pam Dovey	Disciples of Christ	The Best Western Outlaw Inn	Rebekah Smith	Florence Lemle,	Jackson Hole	Travis Ward	Spirit Dance Foundation
	Buckskin Mining Company,	Linda Cavalli	Penny and Ron Cutts	Jonathan Downing	Foundation, Inc.		Jim and Peggy Hearne	The May Family	Suzie and Trent Hultman	Sarah Gorin and	
	Kiewit Mining Group Inc.	Charles Schwab	John and Margaret Dalton	Pamela Downing	Foundation, Inc.		The Hearst Foundation		Heather Husman	Bern Hinckley	
	Bruce and Kathy Bummer	Dr. Steven and	John and Yasmin Dalton	Martha and Sean Doyle	Foundation, Inc.		Andrea and Harold Heater		Thomas and Lynn Hutchings	Diane Penna Gorski	
	Ben and Laura Bump	Ms. Janet Chen	Liisa Anselmi Dalton	Shannon Doyle	Foundation, Inc.		Deborah and John Hechinger		Sue Ibarra	Oliver Goss	
			Cindy and Matt Daly	Lisa and Chad Driewer							

<p>The Mayer and Morris Kaplan Family Foundation</p> <p>Donna and Glenn McAlister</p> <p>Kathleen and David McCann</p> <p>Amy and Forrest McCarthy</p> <p>Margaret McCreery-McCoy and Elmer McCoy</p> <p>Sally and Mark McCullough</p> <p>Brendan and Nicki McDermott, Northwestern Mutual</p> <p>Stacie McDonald</p> <p>Susan McDowell</p> <p>McElwain Family Foundation</p> <p>Alyssa McElwain</p> <p>McGee, Hearne, & Paiz, LLP</p> <p>Emily and Mike McGrady</p> <p>Ron McGrath</p> <p>Pat and Jan McGuire</p> <p>John McPherson, DDS</p> <p>MDU Resources Foundation, Knife River Corporation</p> <p>The Bradford S. Mead and Katherine L. Mead Charitable Foundation</p> <p>Kelly Cornell Mecartney and Dune Mecartney</p> <p>Mechanical Systems, Inc.</p> <p>Bonnie Meekins</p> <p>Nikki Melanson</p> <p>Greg Merage</p> <p>Carol and Art Merrell</p> <p>Sherrie and Clyde Merrow</p> <p>Methodist Men's Club</p> <p>Dr. Larry Meuli</p> <p>Mary O. Meyer</p> <p>Susan Mick and Bob Gordon</p> <p>Max Mickelson</p> <p>Microsoft Corporation</p> <p>Mighty Ducts</p> <p>Mile High United Way</p> <p>The Miller Sisters</p> <p>Karee Miller Jaeger</p> <p>Muriah Miller Keith</p> <p>Payton Miller</p> <p>Susan Miller</p> <p>Tanner Miller</p> <p>Kimberly Mittelstadt</p> <p>E. Jayne Mockler</p> <p>Terry Moe</p> <p>Bryan and Peggy Monteith</p> <p>Moore Technology Services, Inc</p> <p>Amanda and Trey Moore</p>	<p>Ruth Moran and Jim Rooks</p> <p>K.J. and Craig Morris</p> <p>Morse Family Foundation</p> <p>The Mortgage Source</p> <p>Mountain Khakis</p> <p>Mountain West Commercial Driving School</p> <p>Alison Mueller</p> <p>Anne Muller</p> <p>Kevin Murphy Family</p> <p>Sara Murphy and John McInerney</p> <p>Murray Properties</p> <p>Molly and Dukes Murray, Iris Antiques and Design</p> <p>Sandy and Bob Murray</p> <p>Alec Muthig</p> <p>Tanna and Matt Nagy</p> <p>Chris Nations</p> <p>Natrona County</p> <p>Needs, Inc.</p> <p>Carolyn and Bob Nelson</p> <p>Daniel A. Nelson</p> <p>NEST, LLC</p> <p>Claudia Nettle</p> <p>David and Susan Neville</p> <p>Newell B. Sargent Foundation</p> <p>Newton Foundation Donor</p> <p>Advised Fund of the Community Foundation of Jackson Hole</p> <p>John Nissenbaum</p> <p>Ellen Nolan APRN, PC</p> <p>Alli Noland, Terra Public Relations, LLC</p> <p>B.K. Norris</p> <p>Kathryn Noyes and Mike McDonnell</p> <p>Jack and Carole Nunn Donor</p> <p>Advised Fund of the Community Foundation of Jackson Hole</p> <p>Amber Nuse</p> <p>Stacey Obrecht</p> <p>Debi and Fred Ockers</p> <p>Andrea and Matthew Odell</p> <p>Julie and Hugh O'Halloran</p> <p>Sherry and Micky Okray</p> <p>The Olsons</p> <p>Judith Olson</p> <p>Bill and Janet O'Neil</p> <p>Liz Onufer</p> <p>Oksana Onysko</p>	<p>Lucie and Harry Osborn</p> <p>Sandy Ostdiek</p> <p>Kathleen Osterman-Meisner and Greg Meisner</p> <p>Mary Ostlund</p> <p>Shannon Overly</p> <p>Joan Palmer</p> <p>Susie and Stuart Palmer</p> <p>Karen Parent</p> <p>Carol A. Parker</p> <p>Christine Parravano-Engel and Scott Engel</p> <p>PAS Wyoming</p> <p>Carol Matteson Pascal</p> <p>Cyndi and Tom Patras</p> <p>Mary M. Paxson</p> <p>Peak Promotions, Kent and Kari Shriner</p> <p>Daryl Peightal</p> <p>Anne Pendergast</p> <p>PEO Sisterhood Chapter V</p> <p>Jessica and Marvin Perry</p> <p>Alan W. Peryam</p> <p>Ruth and Bob Peters</p> <p>Vicki and Paul Peters</p> <p>Leslie Petersen and Hank Phibbs</p> <p>Jeannie and Cory Peterson</p> <p>Jennifer Peterson</p> <p>Kerry Peterson</p> <p>Ruth Ann Petroff and Mark Barron, High Country Linen Service</p> <p>Martha Pheneger</p> <p>Rachel Pherson</p> <p>Bill Pilger and Melinda McCorkle</p> <p>Pinnacle Bank</p> <p>Shirley and Paul Piper</p> <p>Platte Valley Bank</p> <p>Dona Playton and Rolly Maldonado</p> <p>Tawyna Plumb</p> <p>Tracy and Greg Poduska</p> <p>Caroline and Mike Poelma</p> <p>Mary Pokorny and Jeff Bjornsen</p> <p>Frances Pollak and Ernest LaBelle</p> <p>Kara and Mark Pollard</p> <p>Nadikerianda Ponnamma</p> <p>Don and Virginia Porter</p> <p>Robert and Sharon Porter</p>	<p>Powder River Energy Foundation</p> <p>Charlie and Loraine Powell</p> <p>Thomas Preheim Family</p> <p>Janell Preston</p> <p>Leeann Prichard</p> <p>Primrose Retirement Communities</p> <p>Christian and Kristen Pritchett</p> <p>Anne and Simon Purvis</p> <p>Jan Putnam</p> <p>Marianne and William Quinn</p> <p>Joseph and Andrea Quiroz</p> <p>Pamela and Jerry Rankin</p> <p>Ann Ratelle</p> <p>Catherine Ratelle and Sarah Lengauer</p> <p>Margaret D. Ratelle</p> <p>Mike and Mary Rathbun</p> <p>Wallace and Carolyn Rayl</p> <p>RBC Wealth Management</p> <p>Rosie and Shelby Read</p> <p>Patti Reese</p> <p>Shawn and Amiee Reese</p> <p>Martha Reisch and Brandon McAfee</p> <p>Reliant Federal Credit Union</p> <p>RE/MAX Capitol Properties</p> <p>Cheyenne Dream Team</p> <p>Eda Reno</p> <p>Story Clark Resor and Bill Resor</p> <p>Smokey and Chuck Rhea</p> <p>Rheam Family and Grand Fishing Adventures</p> <p>Gudrun Rice</p> <p>Island and Teresa Richards</p> <p>Stine Richvoldsen and Jesse Stover</p> <p>Annie and Travis Riddell,</p> <p>Clearview Strategies,</p> <p>Jackson Pediatrics</p> <p>Lee and Ed Riddell</p> <p>Nancy and Dick Riddle</p> <p>Elizabeth Ridgway</p> <p>Riegel Body Shop, Inc.</p> <p>Kristen and Jerimiah Rieman</p> <p>Carolyn and Andy Rippes</p> <p>Robert and Eleanor Dimple Family Foundation</p> <p>Robert O. Law</p> <p>Foundation, Inc.</p> <p>Carol and John Robinson</p>	<p>Roxanne and Jeff Robinson</p> <p>Rock Springs Area</p> <p>Community Foundation</p> <p>Opportunities Fund of the Wyoming Community Foundation</p> <p>Rocking Chair Foundation</p> <p>Rocky Mountain Power</p> <p>Rocky Mountain Power Foundation</p> <p>Leonard Rodell</p> <p>Elisabeth Rohrbach</p> <p>Michelle Rooks, Angel Rooks Orton, and Eric Orton</p> <p>Rose Floral of Green River</p> <p>Michele and Jim Rose</p> <p>Amy Z. Rosen</p> <p>Patricia Roser and Andrew Langford</p> <p>Sandy and Tony Ross</p> <p>Rotary Club of Laramie</p> <p>Elaine and Dale Roth</p> <p>GINNY Rowland</p> <p>Samuel and Patricia Runyan</p> <p>Christy and Matt Russell</p> <p>Julia Ruther</p> <p>Corie Rybak</p> <p>Kim and Ronald Salvesson</p> <p>Doug and Susan Samuelson</p> <p>Mike and Gloria Sandberg</p> <p>Karen Sapp</p> <p>Kristine and Anthony Sara</p> <p>Kate Sarosy and Scott Sissman</p> <p>Lorraine Saulino-Klein</p> <p>Maggie and Dick Scarlett</p> <p>Jan and Dave Schaad</p> <p>Nancy Schiffer</p> <p>Maggie and Brian Schilling</p> <p>Debbie Schlinger</p> <p>Carol Schneebeck</p> <p>Schneider Fund of the Wyoming Community Foundation</p> <p>Lisa and Robert Schober</p> <p>Lori and Gary Schoene</p> <p>Doug and Debbie Schultz</p> <p>Kate and Shane Schulz</p> <p>Cheryl and Bill Schwartz</p> <p>Jean and Andy Schwartz</p> <p>Leonard R. and Synthia Scoleri</p> <p>Andrew Scott</p>	<p>Charles Scott</p> <p>Stephen A. Scott and Birgitt Paul</p> <p>Roy Searle</p> <p>Security First Bank</p> <p>James and Liz Sedey</p> <p>Seidler Foundation</p> <p>Doug and Bonnie Self</p> <p>Peter M. Selkowitz</p> <p>SERVPRO of Cheyenne</p> <p>Marie Sheaffer</p> <p>Jenny and Danny Shervin</p> <p>Trey Sherwood</p> <p>Silver Star Communications</p> <p>Rebecca Simmons</p> <p>Barbara and John Simms</p> <p>Mike Simonton and Natania Crane</p> <p>J.R. Simplot Company</p> <p>Ann Simpson</p> <p>Milward and Amy Simpson</p> <p>Susan and Arthur Simpson</p> <p>Douglas Sipes and Nikki Stephens-Sipes</p> <p>Sisters of Charity, SCL</p> <p>James Slater</p> <p>Connie Sloan Cathcart</p> <p>Ann Smith Advised Fund of the Community Foundation of Jackson Hole</p> <p>Craig and Patricia Smith</p> <p>Jayne and Loyd Smith</p> <p>Snake River Brewery</p> <p>Melissa and Jason Snider</p> <p>Socrates Foundation</p> <p>Kate and Dave Sollitt</p> <p>Albert and Sue Sommers</p> <p>Nancy and Robert Sorenson</p> <p>Soroptimist International of Jackson</p> <p>Soroptimist International of Laramie</p> <p>Jennifer Sparks</p> <p>Thomas and Debbe Spicer</p> <p>Spradley Barr Motors, Inc.</p> <p>Mitchell Springer</p> <p>St. Jude's Catholic School</p> <p>St. Mark's Episcopal Church of Cheyenne</p> <p>Jeanie and Fred Staehr</p> <p>Jessica Stalder</p> <p>State Farm Mutual Automobile Insurance</p>	<p>Dodie Stearns</p> <p>Jana Stearns</p> <p>Jane and Scott Steere</p> <p>Mimi and Bobby Stein</p> <p>Amber Still</p> <p>Pamela Stockton</p> <p>Ruth Storey</p> <p>Ron and Jane Stoughton</p> <p>Joan Stout</p> <p>Deb and Michael Stradt</p> <p>STS Foundation</p> <p>Dr. Richard and Sue Sugden</p> <p>Sunset Village, Linda and Dale Ward</p> <p>Joy and Ron Surdam</p> <p>Susan and Jeffrey Sussman</p> <p>Kathy Svlar and David Finley</p> <p>Louise and Jim Sweeney</p> <p>Sweetwater County</p> <p>Rebecca Swift</p> <p>Janet and Duane Swinton</p> <p>Ellen Synakowski</p> <p>Systemic Change Fund</p> <p>Taco John's International, Inc.</p> <p>Tata Chemicals North America</p> <p>Sue Ann Tavener-Hubbell</p> <p>Marcia and Mike Taylor</p> <p>Technical Framework</p> <p>Tecumseh Foundation</p> <p>Jennifer and Michael Tennican</p> <p>Karen Terra and Bob Graham</p> <p>Betty and Chuck Terrill</p> <p>Allan and Frances Tessler</p> <p>Karla Tessler Family Fund of the Community Foundation of Jackson Hole</p> <p>Stan and Cathy Tetenman</p> <p>Teton County</p> <p>Dave Teubner</p> <p>Beverly and Rudolph Tezak</p> <p>Laurie Thal</p> <p>Janet and Terry Tharp</p> <p>Mary Lou Theis</p> <p>Christy Thomas</p> <p>Mary and Peter Thorsness</p> <p>Thrivent Financial</p> <p>Mary Throne and Kevin Boyce</p> <p>Thursday Roundtable Fund of the Community Foundation of Jackson Hole</p> <p>Ken and Susan Tobin</p> <p>Jan Torres</p>	<p>Pauline Towers-Dykeman and Paul Dykeman</p> <p>Town of Jackson</p> <p>Terry and Gary Trauner</p> <p>Lisa and Rick Tripp</p> <p>Melanie and Dave True, Double 4 Foundation</p> <p>Sandi and Bruce Tully</p> <p>Melissa Turley and Chris Stump</p> <p>John and Christine Turner</p> <p>Tyrrell Chevrolet</p> <p>Amy and Steve Unfried</p> <p>Juliet Unfried</p> <p>Union Pacific Foundation</p> <p>Unitarian Universalist Church of Cheyenne</p> <p>United Health Foundation</p> <p>United Way of Campbell County</p> <p>United Way of Laramie County</p> <p>United Way of Southwest Wyoming</p> <p>UniWyo Federal Credit Union</p> <p>Uranium One Americas, Inc.</p> <p>U.S. Bank Foundation</p> <p>Tammy Valdez</p> <p>Maggie and John Valiante</p> <p>Cindy C. Vandewark</p> <p>Collin Vaughn</p> <p>Verdad Foundation</p> <p>Joanna Vilos</p> <p>Vincent Financial Services</p> <p>Kristin and Jim Vito</p> <p>Ellen Voie</p> <p>Fred and Susie von Ahrens</p> <p>Allison von Maur and Mark Newcomb</p> <p>Arin Waddell and John Heyneman</p> <p>Polly and Sandy Wakeman</p> <p>Mark and Karen Walker</p> <p>Carmel Wallace</p> <p>Celia and Rob Wallace</p> <p>Kay Wallick</p> <p>Walmart Distribution Center</p> <p>Walmart Supercenter Cheyenne #1315</p> <p>Cheyenne #4653</p> <p>Rock Springs #1461</p> <p>Christel and David Walrath</p> <p>Barbara and Charlie Walter</p> <p>Christy Walton</p> <p>Lesley and Jim Wangberg</p> <p>Doreen Ward</p>	<p>Linda and Dale Ward</p> <p>Warehouse Twenty One</p> <p>Jeff and Tracy Wasserburger</p> <p>Teresa and William Waterman</p> <p>Caryl Weber</p> <p>Maida Wedell</p> <p>Harv and Erin Weisman</p> <p>Wells Fargo</p> <p>Belinda Wells</p> <p>Robert Wemple</p> <p>Randal M. and Carol S. Wendling</p> <p>Glennise and Michael Wendorf</p> <p>Shirley and Eugene Wendt</p> <p>Dabney West</p> <p>Western Sky Design</p> <p>Western Waterworks, Inc.</p> <p>Wheeler Family Foundation</p> <p>Bill and Tina Whipple</p> <p>White Mountain Lions Club</p> <p>Jeff and Christy White</p> <p>Steve Whiting</p> <p>Dave and Ronda Whitman</p> <p>Janet and Bob Whitmire</p> <p>Rachel Wigglesworth and Nate McClennen</p> <p>Brenda Wilcox</p> <p>Ron and Sonja Wild</p> <p>Stephen and Tonya Willadson</p> <p>William E. Wecker Associates, Inc.</p> <p>Williams</p> <p>Mary Ellen and Joseph Williams</p> <p>Mike and Melissa Williams</p> <p>Nancy Williams</p> <p>Marisa Wilson</p> <p>Chris and Kurt Wimberg</p> <p>Christine and Lance Windey</p> <p>Jodie and Chuck Wing</p> <p>John and Pam Winter</p> <p>Cheri, Jeffrey, Katy, and Mike Witz</p> <p>Barbara and Jeffrey Wogoman</p> <p>Jane Wohl</p> <p>The Wold Foundation</p> <p>Vinton and Cindy Wolfe</p> <p>Womenfolk LLC</p> <p>Womentum</p> <p>Patricia Wood</p> <p>Rhonda Woodard and George Kallas</p> <p>Woodhouse Roden</p> <p>Nethercott, LLC</p>	<p>Woodson Family Foundation</p> <p>Beth and James Worthen</p> <p>Kelly and Jack Wright</p> <p>Cynthia and Peter Wuerslin</p> <p>WyoMed Laboratory, Inc.</p> <p>Wyoming Community Foundation</p> <p>Wyoming Contractors Association</p> <p>Wyoming Motel, Inc., Cheyenne</p> <p>Wyoming Women's Foundation</p> <p>Jamie and Shannon Yarrow</p> <p>Jessica and Brook Yeomans</p> <p>Jessica Yerkovich</p> <p>John Yerkovich</p> <p>Michael Yin</p> <p>Karen Youngblood and Jim Peck</p> <p>Youth Philanthropy Program Fund of the Community Foundation of Jackson Hole</p> <p>Barbara Zelazo and Michael Scher</p> <p>Zonta Club of Laramie</p> <p>Rob and Joanne Zotti</p>
---	---	--	--	---	---	---	---	--	--

BOARD

Laura Hewitt Ladd
President

Kelly Barlow

Rosie Berger

Wendy Curran

Tyler Garrett

Carrie Kirkpatrick

Jamie Legerski

Beth Worthen

LEADERSHIP

Ray Fleming Dinneen, Psy.D.
Founder and Executive Director

Colleen Cherrett

Statewide Director of Programs

Shannon Brooks Hamby

Statewide Director of Advancement

Donna McAlister

Statewide Director of Operations

Climb Wyoming makes every effort to ensure the accuracy of our investor list. Please alert us to any changes or corrections by calling Winter Hansen at (307) 316-1459 or emailing winter@climbwyoming.org.

IN PARTNERSHIP WITH:



SOURCES:

2019 data reference Climb's fiscal year (Oct. 2018–Sept. 2019). All other data represent Climb's most recent 5-year cumulative outcomes.

Page 3: U.S. Census Bureau, 2017

Page 3: Kids Count Data Center, 2017

Page 13: Children's Defense Fund, Annie E. Casey Foundation

SITE OFFICES

CASPER

(307) 237-2855
casper@climbwyoming.org

CHEYENNE

(307) 778-0094
cheyenne@climbwyoming.org

GILLETTE

(307) 685-0450
gillette@climbwyoming.org

LARAMIE

(307) 742-9346
laramie@climbwyoming.org

SWEETWATER AREA

(307) 382-0771
sweetwater@climbwyoming.org

TETON AREA

(307) 733-4088
teton@climbwyoming.org

For more information about becoming
an employer partner, investor, or
program participant, contact:

CLIMB'S HOME OFFICE

1001 W. 31st Street
Cheyenne, WY 82001
(307) 778-4126
info@climbwyoming.org

YOUR SUPPORT = STATEWIDE IMPACT

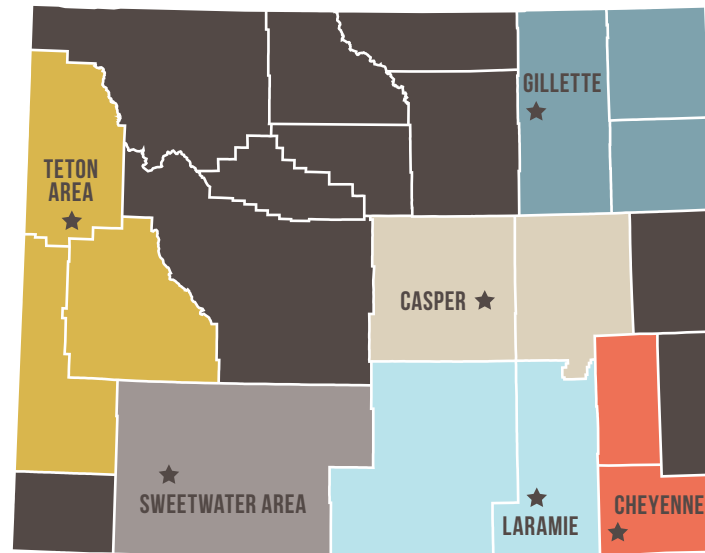

FAMILIES SERVED TO DATE

CASPER	502 + 915
CHEYENNE	911 + 1,489
GILLETTE	321 + 681
LARAMIE	299 + 551
SWEETWATER AREA	211 + 432
TETON AREA	235 + 440

TOTAL 2,479 + 4,508
MOMS CHILDREN

MISSION:

For low-income single mothers to discover self-sufficiency through
career training and placement.

Climb
W Y O M I N G

STAY CONNECTED!

f climbwyoming.org
For moms: climbready.org