



FAMILIES | COMMUNITIES | GENERATIONS

Working Stronger Together

Climb
W Y O M I N G

Dear Friends,

As Wyomingites, the two of us have traveled many miles across this vast state. Long stretches of highway separate our rural communities, but so many great things about living here connect us. We also share some tough challenges, like poverty, which impacts families in all 23 of our counties.

We're all **stronger when we work together** to help Wyoming families thrive. In this year's Progress Report, you'll meet some of the amazing women we've worked alongside who are determined to build a better life for their families. You'll see what can happen when we believe in their potential...and come together to support their success.

Climb participants are **working** with tenacity and grit to learn new job skills and then build up Wyoming's workforce by filling jobs that sustain and improve local economies. Climb graduates lead the nation with one of the highest graduation rates among job training programs, a testament to their hard work and dedication.

As moms go through the Climb program, they grow **stronger** through a psychologically informed model that reinforces the strengths they already hold with tools for long-term success. Once Climb graduates start higher-paying careers, their families become more resilient in ways that benefit generations to come.

Our innovative program is effective because we know the power of working **together**, from employer partners who hire graduates, to community partners who provide housing, food, and other critical resources for moms and children, to supporters who invest in Climb's mission.

All of us are better when our most vulnerable families can thrive. We invite you to join us in whatever way you can to transform families, communities, and generations.

"We invite you to join us in whatever way you can to transform families, communities, and generations."



Katie Hogarty (left), is Climb's CEO, and Emily McGrady (right) serves as the Chair of Climb's Board of Directors.

With gratitude,

Katie

KATIE HOGARTY
CEO, CLIMB WYOMING

Emily

EMILY MCGRADY
CHAIR, CLIMB WYOMING
BOARD OF DIRECTORS



SEE CLIMB WYOMING'S
2024 HIGHLIGHTS

Working Stronger Together

Single moms and their children experience the **highest rate of poverty in Wyoming**. The women Climb serves are often living below the federal poverty level, many with only \$550 in their pockets each month. Every day, they face tough decisions about how to pay for food, safe housing, childcare, reliable transportation, and other basic needs.

At Climb, moms take brave steps to transform their families' lives through our nationally recognized program that includes **critical support services, industry skills and training**, and **on-the-job work experiences** with local employers.

Climb graduates have contributed **45 million hours of work** to Wyoming's economy.

Climb has worked with **864 employer partners** since 1986.

2x On average, Climb graduates **more than double their income** two years after the program, a 121% increase in wages.

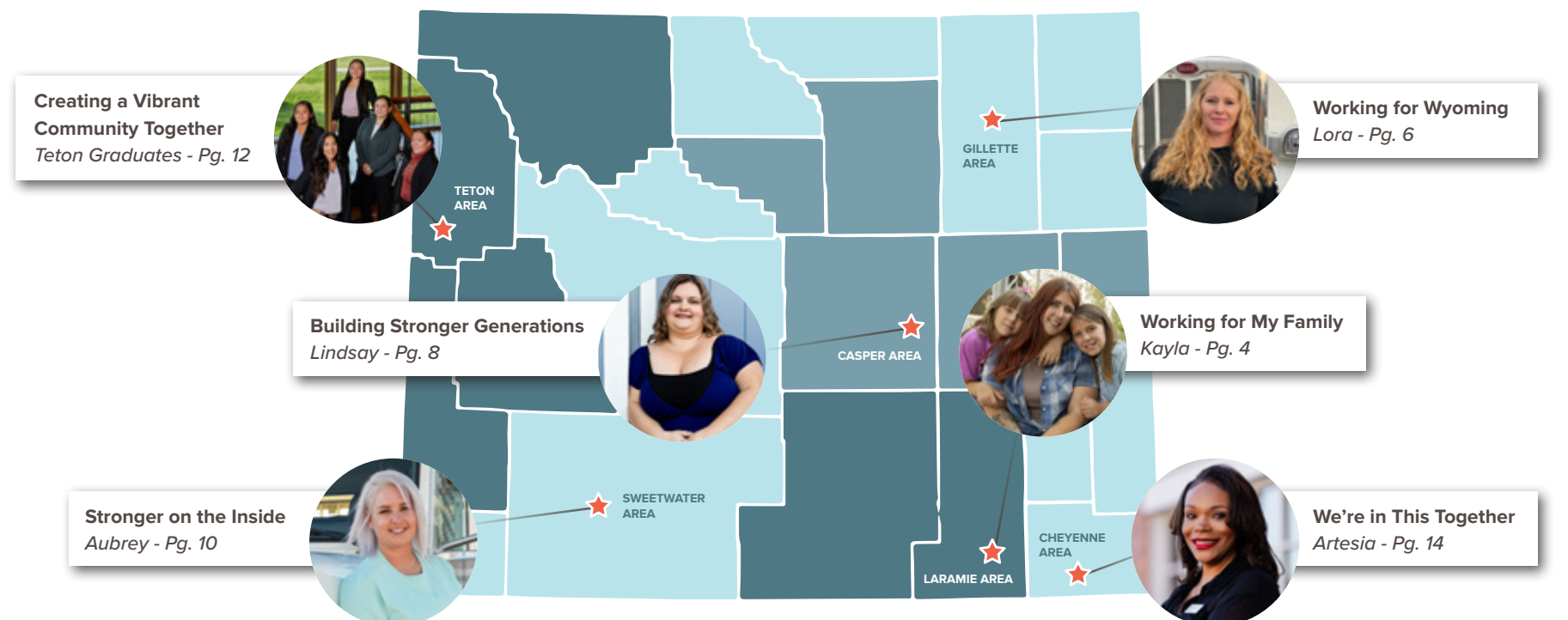



Working for My Family: Kayla's Job Helps Her Daughters Thrive



WATCH KAYLA'S VIDEO

On a typical day, Kayla gets her girls ready for school and heads out the door of her home in Laramie to work as a Certified Medical Assistant at an urgent care clinic.

At the clinic, Kayla must be ready for anything, from assessing a patient's lung function, to drawing blood, to inserting IVs. "It can be intense," she says. "Things don't always go as planned, but I have a good head on my shoulders for urgent care."

GRADUATES TWO YEARS AFTER CLIMB: THE PATH TO SELF-SUFFICIENCY

79% reduced food stamp use

3x increased access to private health insurance

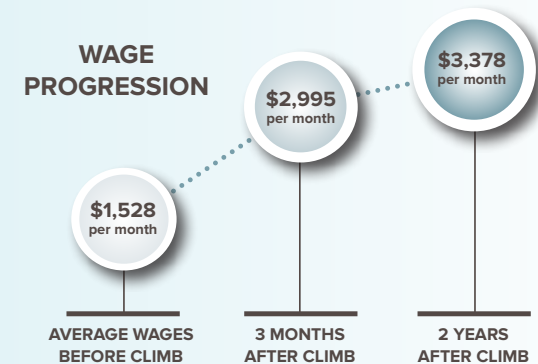

Kayla's life was vastly different four years ago. "I was in active addiction, probably living on the streets. I wouldn't have eaten in a week. You wouldn't believe where I came from. I've had some bad days that were really traumatic and heart-wrenching. I thought I'd just be a statistic, but I'm not."

Before Climb, Kayla worked in fast food, bartended, and waited tables. Having a steady income and a more family-friendly schedule has been a big shift for her daughters. "Now I can pay our bills. I can afford groceries to cook a delicious meal for my family. I can say to myself, 'I worked for that. I earned that.'"

Kayla got married a few months ago and is getting her nursing degree at Laramie County Community College. "There will always be roadblocks and tough days," she says, "but I definitely think that my happiness and confidence and grit will keep me moving up."

"Now I can afford groceries to cook a delicious meal for my family. I can say to myself, 'I worked for that. I earned that.'"

- Kayla



Kayla's increased earnings as a Certified Medical Assistant at an urgent care clinic (above) have provided greater financial stability for her daughters (left).

Working for Wyoming:

Lora Fuels Her Community's Workforce



 WATCH HOW CLIMB'S EMPLOYER PARTNERSHIPS WORK

Kory Richardson, a manager at Homax Oil Sales, Inc., has hired several Climb graduates as drivers for the Wyoming-based business, which hauls petroleum products, diesel fuel, and other materials and chemicals throughout the Rocky Mountain region.

Lora began working at Homax after graduating from Climb's Commercial Driving (CDL) program in Gillette two years ago. She's now one of several Climb moms fueling workforce growth in this industry. Lora hauls different types of hazardous materials in a "double" with two tankers that stretch more than 100 feet and can weigh up to 56 tons.

"Lora has a lot of drive," Kory shares. "She's a hard worker, takes pride in her work, is very punctual, and has a strong work ethic."

Wyoming has one of the highest worker shortages in the nation, with only **50 employees** for every **100 jobs** available.¹

Climb's employer partnerships include coaching and check-ins to help graduates and employers settle in for long-term success. During regular meetings with Kory and the Climb team, Lora got support reinforcing the communication skills she learned at Climb.

Lora continues to receive Climb's guidance on how to handle different situations that come up at work. "My life has changed significantly," she says. "I'm spending more time with my kids and talking to a lender about buying a home. We're not just surviving now...we're *living*."

"Lora has a lot of drive. She's a hard worker and takes pride in her work."

- Kory Richardson,
Climb Employer Partner

Lora and Kory work together (left) at Homax Oil Sales, Inc., where Lora has filled a critical position in an industry that often faces worker shortages.

Thank you to our recent employer partners for working stronger together!

CASPER

Altitude Veterinary Hospital
Ark Animal Hospital
Banner Wyoming Medical Center
Bear Country Home Healthcare, LLC
Casper Mountain Rehabilitation and Care Center
Central Wyoming Counseling Center
Central Wyoming Urological Associates
Cornerstone Caregiving
Digestive Care Specialists
Express Employment Professionals - Casper
Family Vision Clinic
Gastro Care Partners/Gastroenterology Associates
Memorial Hospital of Converse County
Optimal Physical Therapy
Sterling Surgical Center
Welborn Sullivan Meck & Tooley, P.C.
Wyoming Health Fairs

CHEYENNE

Cheyenne Children's Clinic
Cheyenne Regional Medical Center
Halladay Motors
Jerrold Guerney
Knife River
Laramie County - Public Works
Laramie County School District #1
Nextcare Urgent Care
Pain Care Centers
Seitz Dermatology
U-Haul
Wyoming 211 Call Center
Wyoming Independent Living

GILLETTE

Big Horn Pediatrics
Campbell County Health - Medical Records
Gillette College
Homax Oil Sales, Inc.
Line Finders, LLC
M&K Oil Company
Next Energy
Powder River Surgery Center
Red Hills Veterinary Clinic
TCRI Energy Services
Wyoming Welding & Trucking, Inc.

LARAMIE

Albany County Circuit Court
Albany County Treasurer's Office
American Truck Business Services
Cook and Associates, P.C.
Cowboy Moving and Storage
Good Vibes Garage
Iverson Memorial Hospital
Laramie Mechanical & Heating Systems
Plenty Unlimited, Inc.

SWEETWATER AREA

A C Egbert Water Services, Inc.
Bodell Construction
Corthell Transportation
Hays Trucking
Krone Trucking
Lewis & Lewis, Inc.
Pitt Construction
STAR Transit
Sweetwater County School District #1
U-Haul
Wyo4News

TETON AREA

City Pass
The Clear Creek Group
Family Safety Network
Frederick Mountain Group
Habitat for Humanity - Jackson
Immigrant Hope
Manning Legal Services, LLC
Sweet Spirits Preschool & Child Care
Valley Wide Cooperative Energy



Building Stronger Generations: Lindsay's Career Changed the Trajectory of Her Children's Lives

"I am 100% proud of my mom," says Malakye, 17. "She has come a super long way, and she has worked very hard to get to where she is now."

Malakye remembers how stressful life was before his mom Lindsay graduated from Climb's Office Careers training in Casper two years ago. "We worried about how to make ends meet," he says. "It caused me a lot of stress."

Before Climb, Lindsay worked in a warehouse or on rail cars. "I had crazy hours," she says. "There were times when I'd have to be at work by 4 a.m. and wasn't there when my kids went to school."

Malakye was at an age where he started to struggle more in life, Lindsay recalls. "He was getting into trouble and really just needed some extra time and attention."

2,300 children positively impacted through their moms' Climb experience in 2024

Lindsay's Climb job placement was with the Natrona County Health Department, where she started as a receptionist and has since been promoted to Community Health Education Specialist. She teaches the public about sexual health and disease prevention. Her work also includes outreach to Casper's homeless population.

"The steady schedule and routine of my job, along with my income and the parenting skills I learned at Climb, have made a big difference for my family," says Lindsay, who also has two daughters, ages 12 and 3. "I'm so grateful for this as my oldest daughter enters her teen years, and I get to slow down and enjoy my youngest while she's still so little."

"At home, I started making everyone sit down and enjoy at least one meal together each day. This creates the opportunity for all of us to check in and celebrate the good things in our day while recognizing when someone needs extra support."

Malakye graduated early from high school and is interested in becoming an electrician. "Our family is a lot better," he says. "We just moved into a new house. My mom is more positive. She looks forward to each day and gets up with a smile."

"I am 100% proud of my mom. She has come a super long way."
- Malakye



Lindsay's youngest daughter (above) in the family's kitchen, where they all gather to share meals and check in with each other. The family (left) has recently moved into a new home and is thriving.

“My mind is the thing that stops me the most. Your thoughts will hold you back, especially the way you speak to yourself on the inside.”

- Aubrey



Stronger on the Inside:

New Tools Strengthen Aubrey's Mental Well-Being

“Being a single mom is like fighting the world for anything and everything. You have such a defense up,” says Aubrey, who has two kids, ages 11 and 5.

Aubrey was going through a rough patch when she started Climb's Commercial Driving (CDL) training in the Sweetwater Area this year. “I felt so low,” she says. “I was working part-time in housekeeping and only making \$50 every two weeks. Climb felt like a way out.”

Right away, Aubrey noticed that Climb's team and the other women in her program had a non-judgmental approach, both in her individual sessions with Climb's licensed mental health provider and in group therapy.

“It was a safe space to pay attention to my emotions, and it made me realize that my mind is the thing that stops me the most. Your thoughts will hold you back, especially the way you speak to yourself on the inside,” she explains.

75% of Climb participants report improved executive functioning skills after the program, including planning and decision-making, organization, and emotional regulation.

As the Climb program progressed, the connection between these emotions and employment success became more clear to Aubrey. “In group therapy, we would literally map out difficult conversations we might have at work,” she says.

Now in her Climb job placement at a construction company, where she drives dirt and gravel to industrial sites, Aubrey says she is a valued team member and helps create a positive work environment.

“You might have a blown tire at work, and you will have bumps in the road in life, too,” she says. “Now I feel like I can show up in a better way. I love my job and my co-workers. Every day I'm geared up and ready to go.”

For Aubrey (left), Climb's mental health-based model and the support of other single moms in her program built the structure and trust she needed to explore how her emotions connect to employment success.

The Intersection of Employment & Mental Health

Climb's psychologically informed cohort model improves employment outcomes through:



GROUP & INDIVIDUAL COUNSELING



EXECUTIVE FUNCTIONING SKILL-BUILDING



CONSISTENCY & STRUCTURE

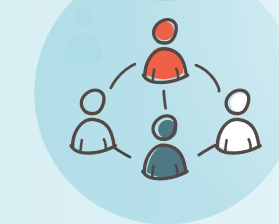

PARENTING & GROUP SUPPORT

Building a Vibrant Community Together:

Teton Area Graduates Make an Impact with Nonprofit Careers

Across the state, many Climb graduates support their communities by working at nonprofits. Recent Teton Area graduates (right) making a difference include:

Andrea, Friends of the Teton River
Yanet, One22

Estefanía, Community Resource Center of Teton Valley

Azucena, Immigrant Hope
Edith, Habitat for Humanity



From working with victims of domestic violence to raising funds for land and water conservation, to helping community members in need, Climb's Teton Area graduates are having a major impact through their employment with local nonprofits.

Azucena is among the women who have launched nonprofit careers following Climb's training. After moving to Wyoming in 2013, Azucena worked in housekeeping and other odd jobs to support her three young daughters. "I wanted bigger and better things for myself and my daughters."

Azucena had no experience with computer software before Climb but discovered her aptitude for QuickBooks™ and Microsoft Office™ during the program. When it came time for her job placement, Azucena started as a Legal Assistant for Immigrant Hope, where she helps community members navigate the legal process.

"I felt isolated as an immigrant for a long time," she says. "I like knowing that I'm helping my community because this is our home. I love it here—it's the best place to raise my girls."



COMMUNITY BENEFITS OF MOVING FAMILIES OUT OF POVERTY

- ✓ Builds a robust and resilient local workforce
- ✓ Improves access to healthcare
- ✓ Increases economic mobility and reduces government assistance
- ✓ Sets children up for success in school and life

Lulu, who was in the same Climb program as Azucena, also gravitated toward a nonprofit for her job placement because, she says, "It meant that I could change someone's life." Lulu works as a Bilingual Victim Advocate for the Family Safety Network. She attends court hearings with clients and helps them understand the resources that are available in the community to help people facing domestic violence.

"I wouldn't have gotten this job without Climb," Lulu says. "It gave me the confidence to pursue a professional career."

"I like knowing that I'm helping my community because this is our home. I love it here."

- Azucena



Azucena (above with her daughters) is now a Legal Assistant and enjoys being in a career where she can help people in her community.

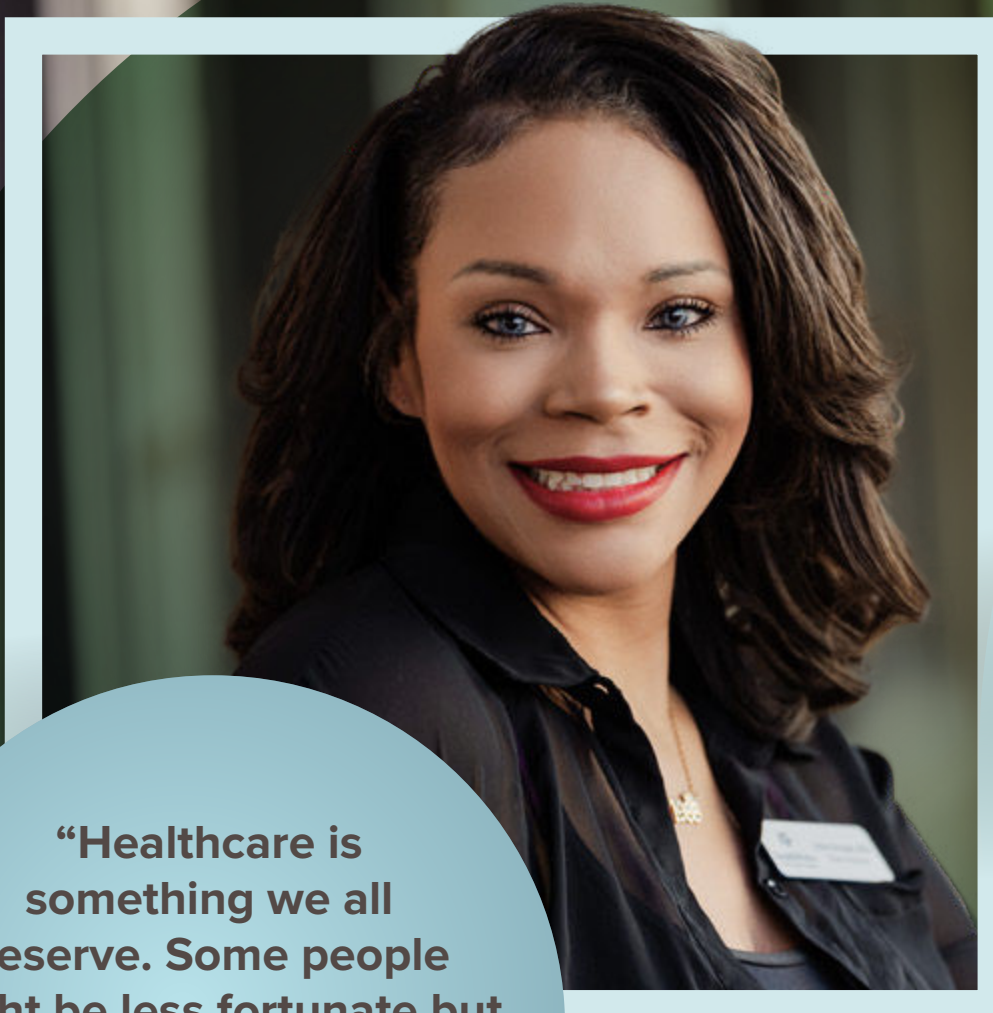

We're in This Together:

Artesia Helps Her Community Access Quality Healthcare

“Healthcare is something we all deserve. Some people might be less fortunate but not less deserving.”

- Artesia

“Healthcare is something we all deserve,” says Artesia, who went through the Climb program more than a decade ago. “Some people might be less fortunate but not less deserving.”

Artesia graduated from Climb’s Information Technology training in Cheyenne. At the time, she was a single mom working two jobs. She wanted to go to college but didn’t know how to make it work while raising a baby on her own.

At Climb, Artesia got connected to resources that helped her balance raising her daughter and reaching her career aspirations. During training, she earned a Microsoft Office™ Specialist certification, which led to her job placement as a Clinical Outcome Specialist at Cheyenne Regional Medical Center.

Over the years, Artesia advanced her career in public health, working with the Program of All-Inclusive Care for the Elderly (PACE) and

Since graduating from Climb more than a decade ago, Artesia’s passion for public health has led her to management positions caring for her community’s elderly and vulnerable populations.

gaining experience as an administrator in home health. Today, she’s the Clinic Director at HealthWorks, a nonprofit healthcare provider in Cheyenne that treats patients regardless of their insurance status and offers a sliding scale fee for income-eligible patients.

The clinic provides medical care for all ages as well as mental health services, affordable prescriptions, and a mobile clinic. HealthWorks often treats Climb participants and their children, a connection Artesia finds rewarding since she’s been in their shoes.

While advancing her career in public health, Artesia also earned a master’s degree in Healthcare Administration. She is currently attaining a Nursing degree to advance her clinical skills.

“People say I’m a role model,” says Artesia, whose daughter and niece both want to attend college after seeing her succeed. “But I just say it’s rewarding to give back.”

Since 1986, Climb has worked with hundreds of community partners—government agencies, nonprofit organizations, and for-profit businesses who recognize the need to support low-income single mothers.

Together we:



SUPPORT FAMILIES
IN NEED

STRENGTHEN OUR
WORKFORCE

IMPROVE OUR
ECONOMY

ENHANCE THE HEALTH &
WELL-BEING OF FAMILIES

Your Return on Investment

Your impact compounds as a mom earns higher wages, continues to grow in the workforce, and breaks the cycle of poverty for her children.

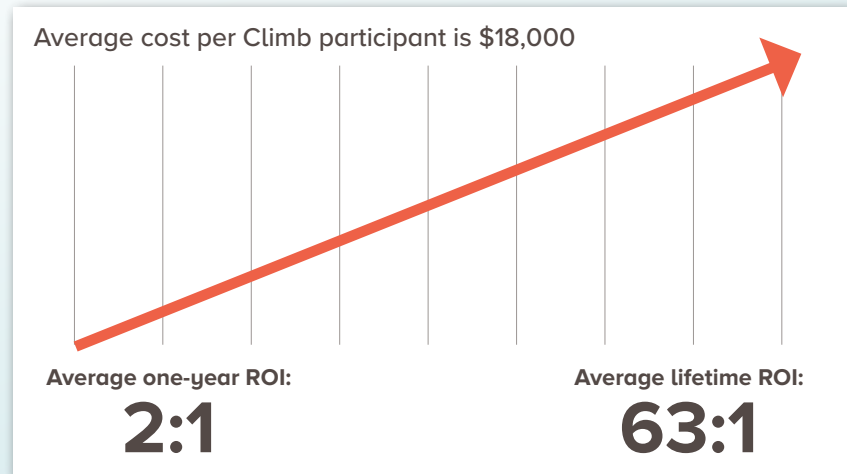

Since 1986, the State of Wyoming has saved over **\$120 million**

from decreased dependence on public assistance programs among Climb graduates.²

2024 FINANCIALS

Expenses	
Program	80%
Management	10%
Fundraising	10%
Revenue	
Public Funding	55%
Private Funding	45%

This Program *Works* for Wyoming



Climb Connections

We help moms get set up for success and connected to support for food assistance, housing, childcare, legal services, and more.



Career Training & Job Placement

Professional trainers and Climb's caring staff provide industry-specific and life-improving skills and mental health services as moms prepare for and start new careers.



Ongoing Support

We match graduates with employers who value them, and Climb continues to be a place of belonging and guidance as graduates grow personally and professionally.

Thank You Investors

Fiscal Year 2024 Investors (October 2023–September 2024)

FUNDING FUTURES GIVING SOCIETY

Anonymous
Nancy and Mark Anselmi
Bowen Family Foundation
Sarah Brino and Betsy Tetenman
Colleen and Paul Cherrett
Mitch Dann and Jill Reich
Chad and Liz Deaton
Larry Demshar
Phil Dinsmoor
Etchepare Family Foundation
Lori Fields and Marlin Risinger
Tyler J. and Alexis Garrett
Jan and Bob Hartman
JJ Healy
Sharon and Jerry Hyrkas
Brandi and Odeh Khoury
Laura and Ted Ladd
The Len-Ari Foundation,
Ari Rifkin

Mary Shafer-Malicki and Pat Malicki
Sue and Tim Mason
Emily and Mike McGrady
Doug and Susan Samuelson
Eydie and Ben Trautwein
The Trifecta Fund
Jeff and Chris Willemain

MOTHER'S DAY MATCH DONORS

Anonymous
Linda and Brady Baldwin
Berte Hirschfield
Botts Family Foundation
Kim and Jody Brown Family Foundation
C & N Foundation
Irwin Wilson Family Foundation
Cathy Kehr and Remy Levy
The Len-Ari Foundation
Emily and Mike McGrady

Julie and Hugh O'Halloran
Erika Pearsall and Ned Jannotta

WYOGIVES MATCH DONORS

Anonymous
Mary and Dan Armour
Crest Insurance
Phil Dinsmoor
Hughes Charitable Foundation
Emily and Mike McGrady
Mary Shafer-Malicki and Pat Malicki
Ron and Jane Stoughton
Arin Waddell and John Heyneman

GIFTS MADE IN HONOR OF

Betty Ainsworth
All The Moms Climb Has Helped
Mary Armour
Molly Armour Carter

Jamie Arnold
Derek Baker
Meagan Baker
Erin Barkley
Susan Bates
Ellen Bechtel
Arlene Berger
Rylee Besso
Travis Bogard
Barb Boteler
Shelley Botts
Maggie Bourque
Bonnie Brady
Carol Braig
Sarah Brino
Shannon Brooks Hamby
Sarah Brown
Jeanne Bryan
Linda Buller
Val Burbidge
Denise Burke

Lara Burnett
Lisa Carlin
Jackie Carter
Peggy Carter
Stephanie Cecil
Jennifer Chonczynski
Karen Colbert
Kerry Crawford
Barbara Crews
Cara Crisp
Josephine DeWitt
Ray Fleming Dinneen
Theresa Doty
Connie Hood
Elizabeth Hoster Murphy
Jan Hurley
Jerry Hyrkas
Sharon Hyrkas
Julie Ireland
Dawn Fleming Jackson
Kathleen Janssen
Audrey Jarvis

Becky Foose
Katie Fraley
Kim Freeman
Connie Garrett
Kim Gasson
Sheila Gleason
Annie Meeker Gonzalez
Brittany Gray
Tina Gray
Taylor Green
Nancy Groseth
Beth Hallingbye
Jenileah Hallingbye
Kari Hallingbye
Cathy Handley
Jenny Hanrahan
Lauren Hayes
Holly Hogarty
Katie Hogarty
Coraline Hogarty Dick
Isla Hogarty Dick
Dannielle Holden
Connie Hood
Elizabeth Hoster Murphy
Jan Hurley
Jerry Hyrkas
Sharon Hyrkas
Julie Ireland
Dawn Fleming Jackson
Kathleen Janssen
Audrey Jarvis

Michael Johnson
Marlene Kauppi
Myra A. Kero
Carrie Kirkpatrick
Barbara Kissack
Christina Kitchen
Barb Kruger
Molly Kruger
Laura Hewitt Ladd
Kathryn Lansing
Chris Lemke
Jean Lewis
Kerry Lloyd
Lindsay Lofaro
Maura Lofaro Harrower
Patricia Love
Deb Lurtz
Martha Marquardt
Jacomien Mars
Erica Martel
Melissa Martin
Sue Mason
Nina McConigley
Emily McGrady
Erin McIntyre
Joan McIntyre
Sally Meeker
Keren Meister-Emerich
Cici Mohren
Kari Moss
Claudette Mowery

Ronda Munger
Stacy Murphy
Catherine Murray
Emily Nelson
Ruth Ann Norris
Britney Nusser
Our Wonderful Moms
Judy and Erica
Denise Parrish
Tracy Poduska
Cindy Porter
The Pritchett Family
Ali Quintal
Kim Quintal
Shannon Roberts
Peggy Robinson
Christina Ruiz
Mary Seidler
Carolyn Shafer
Whitney Shafer
Barb Shean
Joanna Sheets
Megan Smith
Jessica Sprouse
Ashley Spruyt
Julie Stone
Jill Stonehouse
Kenzie Strauch
Jan Swinton
Hunter Sunssy
Sally Sunssy

Kathryn Svilar
Fred Synnestvedt
Jo Synnestvedt
Sarah Taylor
Phyllis Tharp
Jan Torres
Rusty Vannoy Collie
Joey VanSchaik
Alex Ward
Beth Ward
Cassidy Ward
Linda Ward
Lisa Ward
Nikki Ward
Belinda Wells
Shirley Wendt
Katie Wieder



GIFTS MADE IN MEMORY OF

Roberta Abernethy
Cathy Ackert
Ruth B. Alford
Carl Beavers
Klaudia Bonnell
Irma Bowers
Lois Bandjord
Maury Brown
Evelyn “Sukey” Brumsted
Margaret Bunning
Jim Byrne
Sue Carr
Edith Corn
Martha Devine
Daphne Doyle
Ellie Ellbogen
Emma Erickson
Ruby Evers
Pat Fleming
Madaline Forbes
Marie Geis
Bobby Hathaway
Annie Hearne
Mary Ann Hempen
Ann Hinckley
Nona Holmes
Kathy Joannides
Victoria Juarez
Diane Kaysen
Elanor Kaysen
Frosty Kepler
Teresa Kimball
Molly Kinsey
Beverly Kiren

Cathy Lenz
Louise Malone
Donna Marburger’s Mother
and Grandmothers
LaRue Mary
Lillian Arias Mattenson
Elaine Miller
Marian Morgan
Marian Morgan
Miriam Nissenbaum
Margaret Peterson
Jenny Porter
Margaret Pyle
Margaret Ratelle
Barbara Rosensteel
Janice Rydquist
Elaine Scott
Dr. Tom Spicer
Mary Surdam
Jean Thomas
Bob Utter
Laura Utter
Shirley Wendt
Bonnie Winskowsky
Leslie Winzenried
Mariam Woodson

FY24 INVESTORS

A Friend of Climb Wyoming
Jill Aanonsen
Carolyn and Rollin Abernethy
Sara Adamson
Virginia and Michael Adler
Whitney and Nicholas Agopian
Dave Aguirres

Penne and Scott Ainsworth
Albany County
Joe Albright and Marcia Kunstel
Anne Alexander
Charlotte and Peter Alexander
Michael Alexander
Charlotte Alimanestianu
Morgan Alkire
Amy and Thomas Allen
Jim and Sharla Allen
Lane Allred
ANB Bank -Cheyenne
Ara Anderson
Shantel Anderson
Suzi Anderson
Teresa Anderson
William Anderson
Laurie Andrews and Perk Perkins
Betty and Shaun Andrikopoulos
Anonymous
Nancy and Mark Anselmi
Janeen Walker Anson
Paul Anthony
Kami Archibald
Mary and Dan Armour
Susan and Geoff Armstrong
Peter and Ruth Arnold
Arnold Public Affairs, Ellen and
Jim Arnold
Ryland and Mark Aronowitz
Ascend at the Aspen Institute
Ascension Lutheran Church,
Cheyenne
Carolyn and James Augé
Patricia Aullman
Ausangate Capital; Kim Smith
Aztec Construction Co., Inc.
Greg and Cindy Bailey
Leshia Baker
Nancy and Lew Baker
Patricia and Daniel Baker
Joan Baldwin
Linda and Brady Baldwin
Gary and Loretta Bailiff
Rebecca and Dmitry Balyasny
Banner Capital Bank
Bantekas Accounting & Tax
Services, Lori Bantekas
Jean E. Barash
Susan and Max Barela
Eric and Kelly Barlow
Victoria and Phil Barret
Basin Electric Power Cooperative

Lynne and Robert Bath
Battelle Energy Alliance,
Operator of Idaho National
Laboratory
Margo and Larry Bean Family
Chicory Bechtel
Jenny Becker
Donna and Nikkey Bedard
El and Sue Belish
Carol Bell
Charlotte and Tim Belton
Elli Bemis and Kelvin Wu
Ursula Benjamin
Carrie and Drew Bennett
Rosie and Bob Berger
Allison Bergh
Brandi Bernoskie
Tammie J. Bertelson
BestMed Urgent Care
Rachel Bevan
Beyond Broccoli
Jeff Bianco
Frances Biederstedt and
Betty Haukap
Curtis Biggs and Lindsey Nichols
Gregg and Jackie Blikre
Sandra Biller
Kim and Zahan Billimoria
David Bilstad
Jason and Susanna Bird
Julie Birrer
Bison Wealth Management,
Nicki and Brendan McDermott
Jenny Black
Black Diamond Financial
Black Tooth Brewing
Ryan and Rebecca Block
Blue Cross Blue Shield of
Wyoming
Blue Envelope Health Fund
BMO
Linda and Ed Boenisch
Travis Bogard
The Boillot Family
Frank and Georgia Boley
Bond’s Brewing Company
Lea Bonnecaze and Ian Levenson
Lynne and Rick Boomgaarden
Shannon and Rudy Borrego
Kathryn and Chris Boswell
Jenny Boteler
Botts Family Foundation
Annegret Botur

Maggie Bourque and Rick Fisher
Terry and Mary Bourque
Bowen Family Foundation
Patti Boyd
Judith Boyle and Russell Nelson
Rob Boysen
Catherine and Bill Bradford
Katie Colbert Brady and
Chris Brady
Kerry Bramhall
Sheila and Kevin Brazell
Stephanie Brennan
Nicola Brew and Ward Dominick
Margaret and Andrew Brigham
Jan and Doug Brimeyer
Ron and Betsy Brino
Sarah Brino and Betsy Tetenman
Sara Brodnax and Steve Holmes
Jill Brooks and
Donna Mazzamurro
Richard Brooks
Diana Brown
Landon Brown
Mary Brown
Royce and Sandra H. Brown
Kim and Jody Brown Family
Foundation
Linda and Doug Brunner
George and Linda Bryce
Lynn and Bob Budd
Bruce and Kathy Bummer
Christine Burbidge
Katherine and Bill Burford
Monica and Ben Burgeson
Linda and James Burke
Donald and Mary Burkhart
Cathie and Bruce Burkland
Shelly and Jeb Burnett
Ken and Patricia Burns
Sally Byrne
C & N Foundation
Debra Cafaro and
Terry Livingston
Lorie Cahn and Douglas Brown
Robin and Phil Cameron
Campbell County
Campbell County Care Board
Betsy Carlin and Becky Watson
Biz Carlin
Lisa Carlin
Wendy Carlson-Koll
David L. Carpenter
Ken and Margaret Carpenter

Mike Carr
Louise Carreon
ReAnna Carrera and Kids
Andrew Carson,
Cony Corporation
Jaymie Carson
Molly Armour Carter and
Travis Carter
Dr. and Mrs. Francis Castano
Beth and Fred Catchpole
Sharon and Scott Catellier
Brad and Suzi Cave
Certarus Ltd.
Barbara and Gary Chase
Nancy Chase
Rocky and Chava Case
Steven and Janet Chen
Colleen and Paul Cherrett
Margene Chew
Cheyenne Greek Festival
Cheyenne Regional Medical
Center
Russell G. Chinook Family Fund
Geneva Chong and
David Barnett
Norene and Andy Christensen
Church and Dwight Co., Inc.

City of Laramie
Regina Clark
Susie Clinch
Karen Colbert
Karen and Jim Coleman
Melanie and Edd Collins
Community Change Program -
Leadership Jackson Hole
Community Foundation of
Jackson Hole
Jonathan Conley
Cathy Connolly
Mary Rawls Cooke Berkeley and
Richard D. Cooke, Jr.
Donna and J.L. Kevin Corcoran
Dara and John Corkery
Steve and Marla Corsi
Becky Costantino
Janet and John Costello
Helen and Mike Cottingham
Alyson Courtemanch and
Forest Dramis
Susan Covington
Cowboy Moving and
Storage, Inc.
Diane and Curtis Cox
Judy and Billy Cox
Stacey Craig
Shirley Craighead
Peter and Dodie Crawford
Renee Crawford
Margaret Creel and Roger Smith
Crest Insurance
Kari Mailloux Cronk
Cross Charitable Foundation
Becky Cummings
Bob and Kathy Cummings
Wendy Curran
Leah Curtsinger
Penny Cutts
Kim and Randy Dale
Matt Daly and Amanda Flosbach
Sandra D’Amico
Julie and Paul D’Amours
Daniels Fund
Mitch Dann and Jill Reich
Virginia Dann
Dave Hansen Whitewater,
Bud and Kelly Chatham
Peggy and Kirk Davenport
Alecia and Thomas Davis
Cathryn Grace Davis

Dr. Devra Davis and
Richard Morgenstern
Harmon and Claire Davis
Laurie and Charles Davis
Lynne and Van Davis
Maron and Charlotte Davis
Thomas Davis
Wayne Davis
Davis and Cannon, LLP
Honorable and
Mrs. Timothy C. Day
Teresa De Groh and
Arne Jorgensen
Virginia and James Dean
Chad and Liz Deaton
Allory and Dawn Deiss
Jim and Cindy Delaney
Jo Dell and Chuck Wing
Robert and Eleanor Demple
Family Foundation
Larry Demshar
Lynne and Carl Demshar
Sue and Pete Dennis
Sage and Austin Depree
Dana H. Deuel
Devon Energy Corporation
DevTo Support Foundation
Kari DeWitt
Katie DiBerardinis
Alina DiDonato
Cissy Dillon
John Dinneen
Ray Fleming Dinneen and
James Dinneen
Will Dinneen
Phil Dinsmoor
Alexis Dittmer
Dave and Diane Divis
Mary Lee and Dennis Dixon
Shannon Dobler
Kerry and Louis Domenico
Pamela Downing
Denis Doyle
Martha and Sean Doyle
Shannon Doyle
Chad Driewer
Dry Creek Construction &
Development
Dull Knife Equipment
Services, LLC
Betty Duncan
Gretchen and Gary Duniphan
Nancy and Dave Dunlap

John Dunn
Arron DuPape
Gregory Dyekman
Pauline Towers-Dykeman
and Paul Dykeman
David G. Earnshaw
Brent and Sarita Eastman
David and Karin Ebertz
EcoTour Adventures, LLC
Edelweiss Fund Donor
Advised Endowment
Fund of the Wyoming
Community Foundation
Diana and Mike Eden
Walter Eggers
Ariane Eicke
David Elan
Martin and Crusita Ellbogen
John P. Ellbogen Foundation
Pinky and Jackie Ellis
Fred and Keren Emerich
Enbridge
Bill and Mary England
Diana Enzi
Lori Clark-Erickson and
Chris Erickson
Wally Erickson
Luke and Amanda Esch
Nancy Espenscheid
Renita Espinoza
Etchepare Family Foundation
Jackie and George Evans
Michael and Mary Beth Evers
Jody Ewing
Exxon Mobil Corporation
Maja Fabula and
Thomas Shumaker
Factory IT
Sara and Chris Fagan
Tucker and Carol Fagan
Laura Farney
Alice Farris
Betty Fear
Bob and Carol Fenner
Debbie Ferguson
Jean and Dick Ferguson
Bruce Feustel
William Field and Jodie Pond
Lori Fields and Marlin Risinger
Dr. Lisa Finkelstein and
Dr. Marc Domsky
Chris and Cate Finlay
Stephen and Germaine Finley



Valerie and Patrick Finnegan
First American Title Insurance
Company
First Bank of Wyoming
First Congregational Church,
Broadway Bargains
First Interstate BancSystem
Foundation
First Interstate Bank – Cheyenne
First Interstate Bank – Jackson
Floyd’s Trucking
Carol Fischer, M.D.
Fitch Ratings, Inc
Charles Fleischman
Sandy and Hilary Flint
FNBO
Dave Foreman
M.J. and Dan Forman
Justin and Kara Fornstrom
Georgiana Foster
Kate and Aaron Foster
Tammy and Erich Frankland
Frederick Landscaping LLC
Frederick Mountain Group
John and Theresa Freeman
John F. Freeman
Friendship Mariners,
First Presbyterian Church
Polly and Stephen Friess
Joyce Frye and Doug Ross
Susan Frye and
Fred Synnestvedt
Camille and Steve Furtney
Gabelli Asset Management

“I support Climb because
it helps individuals and
families that have traditionally
faced almost insurmountable
challenges become happier and
financially secure. We are all
better for this hard work!”
- Gregory C. Dyekman

Joann and Joe Cioffi
City of Casper
City of Cheyenne
City of Gillette
City of Green River

Brian Gallagher
Jane Gallie and David Shlim
Shelby Garcia
Meghan and Wes Gardner;
Teton Toys
Tyler and Alexis Garrett
Walt and Kim Gasson
Linda and George Gault
Tonya and Bryan Gay
Carol Geis
Keith Geis
Gem City Real Estate, Dan Brain
Genesis Alkali
Cindee and Doug George
Cheryl Gerard
Elizabeth and Greg Gerhard
Jim and Sherri Geringer
Sharon and Bill Gern
Christy and Paul Gerrits
GFWC Women's Civic League
of Cheyenne
Pamela and Scott Gibson
Peg Gilday and Maho Hakoshima
Kimberly Gillett
Gillette Rotary Club
Kik and Si Gilman
John and Martha Gilmore
Ella and Peter Ginsbury
Maggie Glos
Kristen Goldsmith
Susie Lira-Gonzalez
Sandra and Derek Goodson
The Goodstein Foundation
Margaret Gordon and
Travis Ward
Sarah Gorin and Bern Hinckley
Oliver and Christine Goss
Drs. Lamia Goual and
Mohammad Piri
Christine Gravelle
Jennifer Graves
Brittany and Cody Gray
Grease Monkey of Cheyenne
Mary Greene
Mary K. Gridley
Fernando Guerrero and
Jill Jachera
The Gun Barrel Steak and Game
House, Karen and Mark Walker
Guthrie Family Foundation
Phil Haberman
Sylvia Hackl
Jim and Estelle Haefele

Maggie Hagen
Alyson Hagy and Bob Southard
Liz Rader Haigler
Betsey Hale
Mary and Dave Hall
Vickery Fales Hall and
Bryant Hall
Zach Hall and Carol Wauters
Halladay Motors
Stig and Beth Hallingbye
Sue Fleming and Doug Halsey
Chet and Michelle Halvorson
Jaime and Tim Hammerich
Cathy Handley
Dillon Hanrahan
Jenny and Jim Hanrahan
Gwen and Bill Hansen
John and Connie Hansen
Lois and Wayne Hansen
Klaus and Janet Hanson
Ann and Arthur Hardesty
David and Leslye Hardie
Lachlan Hardie
Carol and John Harkness
Theresa Harmati
Matt Harmon
Dane Harbaugh
Ryan Harper
Ashley Harpstreith
Charles (Orv) Harrington
Diane and Randy Harrop
Maura Lofaro Harrower and
Kim Harrower
Ann Marie and Andy Hart
Jan and Bob Hartman
Kandy Hartman
Ping Haas
Hastings Real Estate
Hathaway and Kunz, LLP
Renee and Mark Havens
Hawthorne Tree
Bruce Hawtin
Andrea Hayden
Stephanie and Kerry Hayden
JJ Healy
The Hearst Foundations
Laura and Tom Hedges
Susan and Bill Heiss
Meagan Herrington
Caroline Herter and Ben Winship
Sheila Hewitt
John Heymann
Highlands Presbyterian Church

Hilltop Bank
Berte Hirschfield
Jake and Ourdia Hodge
Anna and Craig Hodny
Sarah and Scott Hofer
Jean Hoffman
Holly Hogarty
Katie Hogarty and Bryon Lee
Tom and Alice Hogarty
Bland and Liza Hoke
Marsha and Mark Holden,
Changes Hair & Nail Salon
Carol Holland
Susan and Shane Hollingsworth
Tanya and Kirk Hood
Missy and David Hoster
Shay Howlin and Jeff Gruver
Sandy and Wayne Hubert
Gail Hughes
Hughes Charitable Foundation
Patrick Hurley
Lynn and Thomas Hutchings
Sharon and Jerry Hyrkas
Sue Ibarra
Richard and Beverly Irons
Lori Iverson and Chris Harder
Jackson Hole Ladies Golf
Association
Jackson Hole Middle School
Combat the Silence Grant
Jackson Hole Shooting, LLC;
Lynn Sherwood & Shepard
Humphries
Jackson Temp Services, Inc.
Leah Janssen
Jason Jarvis
Dossane and Jesse Jenkins
Cassie Jensen
David and Shanda Jensen
Jill and Bob Jensen
Karen Jerger and
Chuck Harris
Jean and James Jewell
Tim and Kathy Joannides
and Family
Connie and James Johns
David R. Johnson
Susan Johnson
Wally J. Johnson
Peggy and Duwayne Johnston
Lora Ann Jolley
Alyce and Ed Jolovich
Jonah Bank of Wyoming

Cathy and Jeff Jones
Gregg and Dorrie Jones
Tom and Becky Jordan
Jorgensen Associates
The Joseph J. Scott Foundation
Dane and Tony Joslyn
George Jost
JPMorgan Chase & Co.
Mark Junek
Stephanie and Jon Kalter
Gertrude Kamps Memorial
Foundation
Barbara Kaplan
Kathy Karahadian
Jeannie and Pete Karns
Norine and Nickolas Kasperik
Sunny and James Kaste
Brook Kaufman
Kristy Kauppi
Rick Kaysen
Tim and Jamie Kearley
Lurette and Michael Keegan
Ron and Tammy Keeran
Cathy Kehr and Remy Levy
Cornelia Keller
Karla Keller
Katharine Conover Keller and
Fred Keller
Harry and Shirley Kembel
Kemmerer Family Foundation;
Jay and Karen Kemmerer
Daniel Kenah
Kenworth Sales Company
Harriett Kepler
The Kern Family
Sarah Kerr
Brandi and Odeh Khoury
Cherry Blue-Kildow
Dennis Kilian
Andrew and Liza Kimmel
Andrew and Liz King
Charis Kipper
Lorilyn Kiren
Carrie Kirkpatrick
Kathy Kline
Sue and Steve Kline
Susan Knesel
Judy and Dennis Knight
Kraig Kobert
Shoshana Kobrin and
Ethan Lobdell
Trisha Koeltzow
Angie Kolis

Kolodziej / Machon
Charitable Fund
Kevin Kremke
Norbert Kriebel
Molly and Aaron Kruger
Sam Kruger
Tony and Barb Kruger
Holly Krutka
Charlie Ksir
Joe Albright and Marcia Kunstel
Charitable Fund
Jane and Chuck Kusek
Cass and Brett Kvenild
Beedee Ladd
Laura and Ted Ladd
Kerry Lamb
Jackie Lance
Margaret and Daniel Land
The Landon Family
Alisa Lane
Abbey Lang
John R. Lang
Robert Lanter
Heather LaPerle
Laramie County
Larry Caldwell Estate
Bobbie Larsen
Jamie Lasden and
Hunter Karnedy
Robert O. Law Foundation, Inc.
Eric Lawrence
Susan Lawson
Maxine and Gerald LeBeau



Nancy Lee and John Clegg
Rendy and Andrew Lemke
Florence Lemle
The Len-Ari Foundation
Robert Levin
Levin Strategic Resources, LLC
Carol and Dean Lewis
Chloe Lewis and
Desmond Jennings
Jean and Jason Lewis
Mary Kay Lewis
Lewis and Clark Expeditions;
Karen Youngblood and
Jim Peck
Jerry Liermo
Lincoln County
John and Elizabeth Lloyd
Liz and Kelly Lockhart
Lynn Lockhart
Nancy and Jeff Lockwood
Steve Loftin
Katsey Long
Thomas N. and Kit Long
Kenny Longfritz
Jennifer Love and Brian Groseth
Mary Kay and Kim Love
Love's
Wendy Lowe
James Luebbers
Del and Sally Lummis
Patty and John Lummis
Angi and Curtis Lund
Robyn Lunsford
Cheryl Lunt
Deb and Bruce Lurtz
Nam Luu
Mayo and Susan Lykes
Nancy Binks-Lyman and
Frank Lyman
Lokey Lytjen and William Collins
Lisa and Robert Mack
Ginny and Ken Mahood
Ronald Malandrini
Mary Shafer-Malicki and
Pat Malicki
Julie Malm
Amy Manhart and Drew Happ
Carol Mann
Erin Murray Manning and
John Manning
Donna Marburger
Joe and Cindy Marek
Brandy and Steve Marrou

Forrest E. Mars Jr. Charitable
Foundation
Jacomien Mars
Erica and Jon Martel
Linda and Richard Martin
Melissa and Brian Martin
Anne Mason
Sue and Tim Mason
Mike and Ruth Massie
Brittany and Evan Matthews
Leslie Mattson and Will Rigsby
Carol and Sam Mavrakis
Donna and Glenn McAlister
Amy and Forrest McCarthy
Nina McConigley and
Michael Johnson
Dan McCoy
Margaret McCreery-McCoy and
Elmer McCoy
Diane and Scott McGee
Cathy McGeowan
Emily and Mike McGrady
Josh and Nachele McGrath
Pat and Jan McGuire
Linda and Alan McInally
Joan and Bill McIntyre
Manuela Hofer-McIntyre and
Kerry McIntyre
Bob and Julie McLaurin
The McMurry Foundation
Kate McNally
John and Treasure McPherson
Linda Cole McTee
Bradford S & Katherine L Mead
Charitable Foundation
Mechanical Systems, Inc.
Rachel and Zach Meeker
Sally and Howard Meeker
Logan L. Meeks
Jennifer Mei and Chase Beninga
Greg Merage
Carol and Art Merrell
Sherrie and Clyde Merrow
Richard Larry Meuli
MHP, LLP
Susan Mick and Bob Gordon
Christy and Donaldson Miele
Mile High United Way
Max and Sarah Miller
Rebecca Miller
Susan Miller and Gregory Collins
Liza Millet and Michael Dowda
Dan Millis

Faith Model
Jessica and Kevin Moen
Linda and Thomas Mohr
Cici Mohren
Kea and Tom Molnar
David and Allison Monroe
Montgomery-Stryker
Funeral Home
Paul and Lynn Montoya
Joseph and Susan Moore
Anna Moscicki and
Michael Kenney
Kari and Tim Moss
Stacey Moss
Mountain West Commercial
Driving School; Todd F. Olsen
Ann Moyer
Alison and Mark Mueller
Nick and Maggi Murdock
Molly and Dukes Murray
Kayla Myers
Lynne Myers
Tanna and Matt Nagy
Natrona Collective Health Trust
Natrona County
Anni Neel
Beth Rohde Neidrauer
Dan Nelson
Aude-Noelle and Alan Nevius
Roxanne and Jared Newland
Nicholas Newstead
Newton Foundation, Bill Newton
Jane Niemitalo
John Nissenbaum
Ann and Gary Norwood
Lucille Norwood
Rose Novak
Sarah Neumann
Karla Nugent
Carole and Jack Nunn
Rose Hess-Nunn
Amber Nuse
Melanie F. Nussdorf
Diane and Kurt Nyffler
Don and Reatha Oakley
Julie and Will Obering
Jerry and Vickie Obermueller
Andrea and Matt Odell
Julie and Hugh O'Halloran
Kevin O'Hearn
Stacy Oliver-Barton
Anna and Jeff Olson
Judith K. Olson, Ph.D.

Once Upon A Child
Bill and Janet O'Neil
Ryan and Sean O'Neil
The O'Neil Foundation
Lucie and Harry Osborn
Matthew and Sandra Ostdiek
Dave and Roz Ostendorf
Emilene Ostlind and
Andrew Parsekian
Wendy and Joel Ostlind
Kristina and Travis Owen
Oxy
Zachary Padilla
Lori Palmer
Susie and Stuart Palmer
Irene Papadopoulos
Joseph and Louise Parzick
Carol Matteson Pascal
Birgitt Paul and Steve Scott
Mary M. Paxson
Marian Paxton
Peak Promotions, Kent and
Kari Shriner
Erika Pearsall and Ned
Jannotta
Lisa Pedderson
Barley Peery
Anne Pendergast
Pendergast Family Fund
Tracy Penner
PEO Sisterhood Chapter AS
Dan and Gwen Perdue
Jessica and Marvin Perry
Ruth and Bob Peters
Leslie Petersen
Angela Peterson
Jeannie and Cory Peterson
Jen and Lars Peterson
Ruth Ann Petroff and
Mark Barron
Erin Phillips and Jason Writer
Lisa and Scott Pierson
Pinnacle Cabinets
Shirley and Paul Piper
Lynn Pitet
Heather Plank
Dona Playton and
Rolly Maldonado
Tawnya and Will Plumb
Tracy and Greg Poduska
Mindy Beth Polan
James D. & Bess S. Polis
Foundation

Rich and Cindy Porter
Virginia and Don Porter
Powder River Energy Foundation
Charlie and Loraine Powell
Lin Poyer
Leeann Prichard
The Primrose Foundation
Prism Real Estate Solutions LLC
Cheryl M. Pritchett
John Prokos and Melinda Baas
Ed and Nancy Prosser
Deborah Pummel



- Mary Ellbogen Garland,
President, The John P.
Ellbogen Foundation

Anne and Simon Purvis
Jan Putnam
Scott Quillinan
Marianne and William Quinn
Ali and Cody Quintal
Deborah Ramo
Dr. William and Glenda Ramsay
Pamela and Jerry Rankin
Michael and Mary Rathbun
Wallace and Carolyn Rayl
RBC Wealth Management
Bayard D. Rea
Rosie Read
Ann and Ralph Redman
Patti and Arthur Reese
Sarah Reese and Sterling Smith
Audrey Reid
Story Clark Resor and Bill Resor
Rheam Family and Grand Fishing
Adventures
Doug Rhodes

Gudrun Rice and Charles Kerr
 Bart Richardson
 Annie and Travis Riddell, Jackson Pediatrics
 Nancy and Dick Riddle
 Elizabeth Ridgway
 Kristen and Jerimiah Rieman
 Ari Rifkin
 Carolyn and Andy Ripps
 Robin Riske and Mason Myers
 Riverstone Bank
 Carol and John Robinson
 Chuck Robinson
 Rocky Mountain Power Foundation
 Sherri and Christopher Rohde
 Dona Romain
 Craig Rood
 Elizabeth Alva Rosa
 Roxanne Rosales
 Shantel Rosas
 Patricia Roser and Andrew Langford
 Derin Ross and Matt Gomez
 Sandy and Tony Ross
 Elaine and Dale Roth
 Trish Roth
 Rebecca Rowe
 Shannon Rowland
 Kayleigh Rust
 Pete and Shelley Rust
 Julia Hysell Ruther
 Corie Rybak
 Doug and Susan Samuelson
 Barbara and Scott Sanchez
 Leticia G. Sanchez
 Steven Sanchez
 Roger Sanders
 Brittany Sandoval
 Karen and Jack Sapp
 Newell B. Sargent Foundation
 Kate Sarosy and Scott Sissman
 Lorraine Saulino-Klein
 Jodi and Wayne Saunders
 Tim and Dorothy Savage
 Jay Sawvel
 Jan and Dave Schaad
 Nancy Schiffer
 Maggie and Brian Schilling



Ron and Jeanie Schlautmann
 Debbie Schlinger
 Neva and John Schmechel
 Jo and Scott Schmillen
 Carol and Charles Schneebeck
 Lisa and Robert Schober
 Lori and Gary Schoene
 Angie Schrader
 Claudia and Michael Schrotz
 Dr. Theo Schuff and LeeAnn Inberg-Schuff
 Charles Schwab, Sam Runyan
 Synthia and Leonard Scoleri
 Andrew J. Scott
 Charles Scott
 Homer A. & Mildred S. Scott Foundation
 Vicki Seals
 The Seidler Foundation
 Brian and Laurie Seiple
 Bonnie and Doug Self
 Marcia Shanor
 Danielle Shapiro
 Suzanne Shea-Kuno
 Kris Shean
 Sally and Michael Sheehan
 Shell Oil Company
 Dragon Sherman
 Nicole Sherwood
 Trey Sherwood and Jason Sherwood
 Kent and Kent Shriner
 Barbara and John Simms
 Trish Simonson

Mike Simonton and Natania Crane
 Ann and Alan Simpson
 Milward and Amy Simpson
 Siseam, LLC
 Sisters of Charity
 Ann Aston Slaton and Lee Slaton
 Philip Slichenmyer
 Angie Smith
 Ann C. Smith
 Jane and Loyd Smith
 Lenore and James Smith
 Megan Smith
 Patricia and Craig Smith
 Staci Smith
 Tiara Smith
 Smith's Food & Drug
 Laura and Lane Smothers
 Melissa and Jason Snider
 Solvay Chemicals, Inc.
 Soroptimist International of Jackson Hole
 Soroptimist International of Laramie
 Juan Soto
 Megan Sourbier
 Spectrum
 Mary and Jim Speyer
 Debbe Spicer
 Split Creek Ranch
 Fred and Jeanie Staehr
 Stam & Associates CPA's
 Catherine Hansen-Stamp and Barry Stamp
 Stanley Family Fund
 State Farm Insurance – Victor Hiler
 Jana Stearns
 Stacy and Dan Stebner
 Jane and Edward Steere
 Sandy Stevens
 Pamela Stockton
 Temple, Michael, Matthias, and Resi Stoellinger
 Julie and Jon Stone
 Jill and Rick Stonehouse
 Tess Stonehouse Snow
 Mary H. Storer Foundation
 Ron and Jane Stoughton
 Joan Stout
 Stine Richvoldsen and Jesse Stover

Samantha Strawbridge and Brett Kroger
 STS Foundation; Pam and Phelps Swift
 Susan and Richard Sugden
 Anna and Steve Sullivan
 Mike and Jane Sullivan
 Sundahl, Powers, Kapp & Martin, LLC
 Deborah Supowit
 Joy and Ron Surdam
 Susan and Jeffrey Sussman
 Kim and Larry Sutherland
 Kathryn Svilar and David Finley
 Pat Sweeney
 Sweet Life Foundation; Anne Muller
 Sweetwater County
 Jennifer Swift
 Rebecca and Theodore Swift
 Janet and Duane Swinton
 Swire Coca-Cola
 Tarlow Stonecipher
 Weamer & Kelly, PLLC
 Tata Chemicals North America
 Tata Sons Private Limited
 Kelly Taubert
 Dawn Taylor and Dennis Schwindt
 Janet K. Taylor
 Kevin and Amy Taylor
 Nancy Taylor
 TBC Mfg, Inc.
 Teapot Foundation
 Sarah and Patrick Tenney
 Jennifer and Michael Tennican
 Betty Terrill
 Frances and Allan Tessler
 Teton County
 Stephanie Teubner
 Rudy and Beverly Tezak
 Laurie Thal, Glass Art Studio
 Terry and Janet Tharp
 Christy Thomas
 Ellen and B. J. Thompson
 Toni and Bill Thomson
 Mary and Peter Thorsness
 Three Hierarchs Philoptochos Society #8045

Three Peaks Corporate Advised Fund - CFU
 Thrivent Financial
 Mary Throne and Kevin Boyce
 Through the Woods Wellness and Counseling
 Patricia and Tom Tisone
 Town of Jackson
 Toyota of Laramie
 Johnny and Meaghan Tozzi
 Barbara and Stan Trachtenberg
 Barbara Ellen Trachtenberg
 Eydie and Ben Trautwein
 Ruth Traylor
 The Trifecta Fund
 Susan Tabor Tripepi
 Tri-State Truck and Equipment
 Melanie and Dave True, Double 4 Foundation
 Shane True and JoAnn Skeim-True
 Tad True

“We are committed to giving back to the communities we serve. Climb creates life-changing impacts for women and their children, while also building stronger and more financially successful communities.”

- Ann Nelson, First National Bank of Omaha (FNBO)

Sandi and Bruce Tully
 Melissa Elizabeth Turley
 Christine and John Turner
 Shirlee Tynan
 U.S. Bank Foundation
 Arthur Uhlich
 Sheryl and Arthur Uhlich
 Amy and Steve Unfried

Juliet Unfried
 Union Pacific Foundation
 United Methodist Women
 United Presbyterian Church
 United Way of Campbell County
 United Way of Laramie County
 United Way of Natrona County
 United Way of Southwest Wyoming
 Tammy and Dallas Valdez
 Cindy C. Vandewark
 Verdad Foundation
 Joanna Vilos
 Vincent Financial Services
 Kristin and Jim Vito
 Ellen Voie
 Josie Voight and William Winkler
 Jayanna Volle
 Arin Waddell and John Heyneman
 Matt Wait
 Polly and Sandy Wakeman
 Karen and Mark Walker
 Kay Wallick and Donald Purcell
 Christel and David Walrath
 Jennifer Walsh
 John and Linda Walsh
 Barbara and Charlie Walter
 Oliver and Sidney Walter
 Joy Walton
 Jim and Lesley Wangberg
 Dale and Linda Ward
 Doreen Ward
 Ron and Helen Warpness
 Tracy and Jeff Wasserburger
 Joshua Watanabe
 Joy Watson
 Tennessee Watson
 Lexey Wauters
 Lynn and Kenneth Wegner
 Weifield Group Contracting
 Jim and Belinda Wells
 Wells Fargo
 Robert Wemple
 Eugene Wendt
 Susan and Kent Westedt
 Cyrus Western
 Western Midstream Partners
 Western Sky Design, LLC
 Western Waterworks, Inc.
 Katie Wheeler
 Whitely and Nick Wheeler
 Wheeler Family Foundation

Missy Whelan
 Elizabeth and Geoffrey Whitaker
 White Mountain Lions Club
 Ronda and Dave Whitman
 Penny and Charley Whiton
 Constance Wieneke and Richard Greenwood
 Rachel Wigglesworth and Nate McClennen
 Brenda Wilcox
 Kathy Wilder
 Jeff and Chris Willemain
 Debra Williams
 Jen and Greg Williams
 Tracy Williams
 Claudia Willis and Dale Sanders
 Katherine Wilson
 Irwin Wilson Family Foundation
 Chris and Kurt Wimberg
 Cheryl and Michael Witz
 Henry and Connie Woehl
 Barbara and Jeffrey Wogoman
 Wold Foundation
 Vinton and Cindy Wolfe
 Alden Wood and Ike Faust
 Gay Woodhouse
 Woodson Family Foundation
 Michael and Stephanie Woodward
 Rhonda Woodard and George Kallas
 Chris and Jackie Woolley
 Susie and David Work
 Beth and James Worthen
 Kathy Wright
 Nolene Wright
 Cindy and Peter Wuerslin
 Wyoming Community Foundation
 Campbell County Opportunities Fund at the Wyoming Community Foundation
 Curt Weston Fund at the Wyoming Community Foundation
 Robert Wemple
 Martin and Helen Lobdel
 Lund Endowment Fund at the Wyoming Community Foundation
 Wyoming Intertie Community Investment Program at the Wyoming Community Foundation
 Wyoming Community Gas

Wyoming Department of Family Services
 Wyoming Machinery Company
 Wyoming Women's Foundation
 Endowment Fund at the Wyoming Community Foundation
 Shannon and Jamie Yarrow
 Jessica and Brook Yeomans
 Michael Yin
 Anne Young
 Kerri and Dan Young
 Youth Philanthropy Program
 Fund of the Community Foundation of Jackson Hole
 Theresa Zacharias
 Koreen Zelasko and Bobby Compton
 Barbara Zelazo and Michael Scher
 Theresa Zellmer
 Meg Murray Zelman and David Zelman
 Pamela Zernis
 Heidi Zinn
 Zonta Club of Laramie

IN PARTNERSHIP WITH:



Climb Wyoming makes every effort to ensure the accuracy of our investor list. Please alert us to any changes or corrections by contacting us at info@climbwyoming.org or 307-778-4126.

BOARD OF DIRECTORS:

Emily McGrady, <i>Chair</i>	JJ Healy
Curtis Biggs	Carrie Kirkpatrick
Kathryn Boswell	Laura Hewitt Ladd
Phil Dinsmoor	Dona Playton
Bryant Hall	Angie Schrader

LEADERSHIP:

Katie Hogarty, JD, *Chief Executive Officer*
 Molly Kruger, MS, LPC, *Chief Operating Officer*

FOUNDER:

Ray Fleming Dinneen, Psy.D.

SOURCES

¹ Jobtest.org, “The Worker Shortage Isn’t Over”, October 3, 2024
² Wyoming Department of Family Services; Wyoming Department of Health-Medicaid; Wyoming LIHEAP FY2017 State Profile; U.S. Department of Housing and Urban Development
 All remaining data are collected through self-reported participant assessments.

SITE OFFICES

CASPER

(307) 237-2855

casper@climbwyoming.org

CHEYENNE

(307) 778-0094

cheyenne@climbwyoming.org

GILLETTE

(307) 685-0450

gillette@climbwyoming.org

LARAMIE

(307) 742-9346

laramie@climbwyoming.org

SWEETWATER AREA

(307) 382-0771

sweetwater@climbwyoming.org

TETON AREA

(307) 733-4088

teton@climbwyoming.org

For more information about becoming an employer partner, investor, or program participant, contact:

Climb's Home Office

PO Box 425

Cheyenne, WY 82003

(307) 778-4126

info@climbwyoming.org

ClimbWyoming.org



Climb
W Y O M I N G



Mandy (above with her son) graduated from Climb's Office Careers training and worked at the University of Wyoming for several years. She's now back in school to earn a degree in elementary education.



 THE STORIES
CONTINUE
ONLINE

OUR MISSION: For low-income single mothers to discover self-sufficiency through career training and placement.