

Climb Wyoming

Works



Climb
W Y O M I N G

CLIMB WYOMING PROGRESS REPORT 2025

Welcome!

Thanks for joining us.

When I come across Climb Wyoming graduates out and about in my community, I feel inspired. This year, one of my favorite encounters was with the *daughter* of a Climb graduate who I met at my physical therapist's office.

She's earning a doctorate in Physical Therapy, an accomplishment she credits to her mom's Climb experience. Gaining new tools for stable employment, she said, allowed her mom to help the family thrive and leave poverty behind for good.

This story is just one of thousands unfolding across the state as Climb graduates work with grit, energy, and tireless determination to transform their families' lives. It also demonstrates how effectively Climb works to achieve powerful multi-generational outcomes. Our leading practices have been recognized many times over the years, most recently when Ascend at the Aspen Institute named Climb one of the top 15 programs in the nation influencing two generations.

As we head into our 40th year, Climb is a Wyoming-born organization that all Wyomingites can be proud of, because together we build innovative solutions to poverty that really work. In the pages that follow, I hope you can see and feel the "Climb Effect" impacting Wyoming homes, neighborhoods, schools, communities, and workplaces.

Now let's get to work helping more families in the year ahead!

With Gratitude,

Katie

KATIE HOGARTY
CLIMB WYOMING CEO



SEE CLIMB WYOMING'S 2025 HIGHLIGHTS

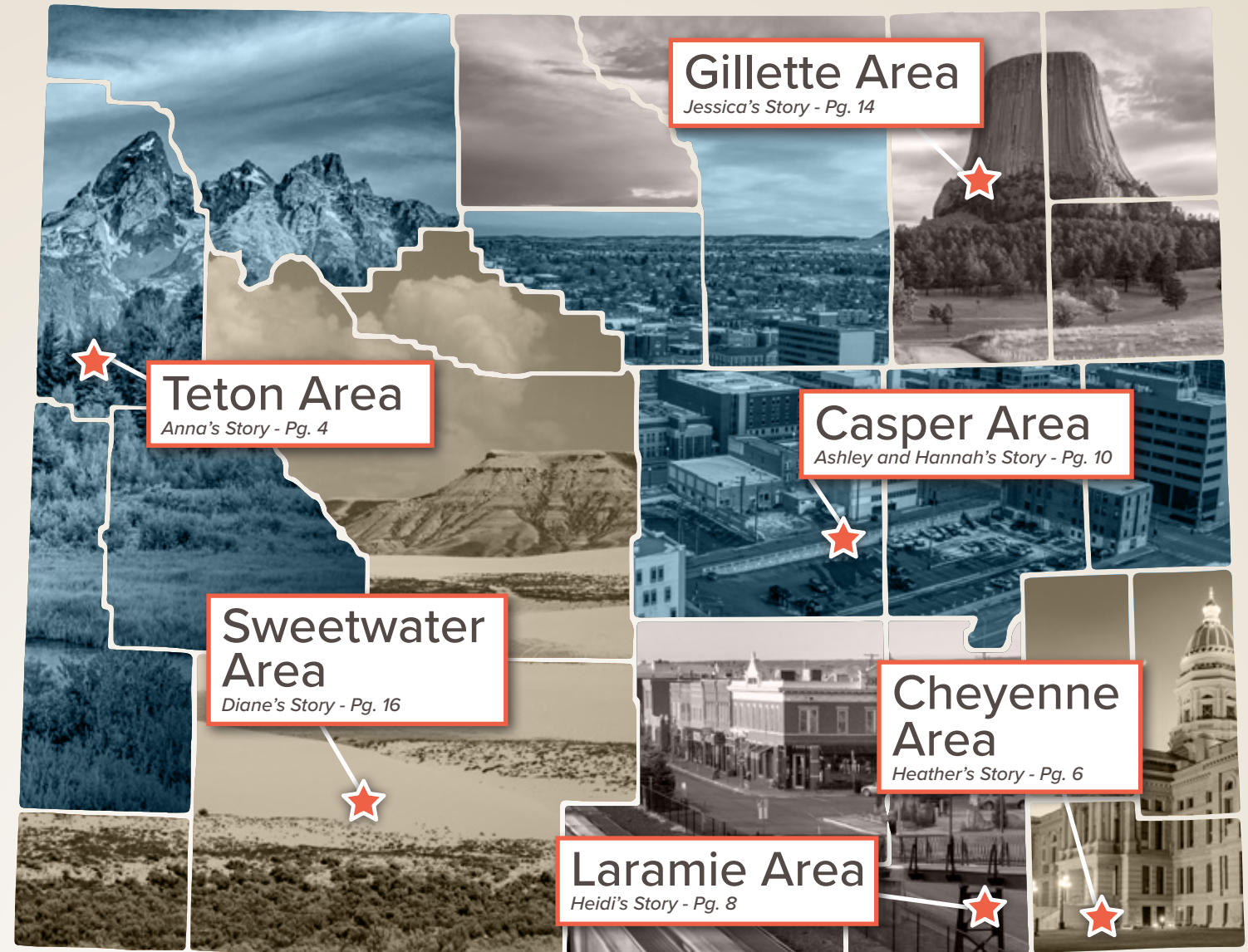

Climb Works Across Wyoming

Single moms and their children experience the highest rates of poverty in Wyoming. Often unable to afford housing, food, transportation, and childcare, many women in our communities are living in crisis. Climb works to give single moms holistic support, comprehensive job training, and connections in the community so they can take their families from surviving to thriving.

With Climb, moms launch into new jobs and continue to grow professionally, driving Wyoming's workforce forward as bankers, healthcare professionals, truck drivers, welders, office and technology administrators, and so much more. Since 1986, Climb graduates have contributed **more than 60 million hours of work** to Wyoming's economy.



Working To Rise Up

Anna's Career in Banking

Inspires Other Women to Excel

“Before Climb, I was very meek and passive,” says Anna, a 2018 graduate of Climb’s Office Careers training in the Teton Area. “My marriage had been abusive mentally and physically, so I wasn’t coming to Climb in a very assertive way.”

Anna was unemployed when she started Climb all those years ago, yet even through a fog of self-doubt, she sensed that she had potential. “I had always enjoyed math and been good at it, but it had been so long since I’d used any of those skills,” Anna recalls.

During training, Anna excelled at QuickBooks and began to see doors opening in her future. Her job placement was with Northern Title, where she oversaw land titles. She has since moved on to become a Mortgage Loan Originator and Assistant Vice President at First Bank of Wyoming.

Recently, Anna returned to Climb to serve as a mock interviewer and help moms practice for their upcoming job interviews. “It was so cool to think, ‘Wow, I was here,’” says Anna. “I remember being so terrified, and it made me realize how far I’ve come.”

At the bank, Anna also serves as a mentor to other women. “I try to help the women I work with speak up. I say, ‘If you have a concern, bring it forward! And it’s even better if you can bring a solution with it.’ As women, we must stand up for ourselves and remember how much we bring to the workplace.”

“I’m very happy with who I am today,” Anna says. “I know what I want out of life and am not afraid to ask for it.”

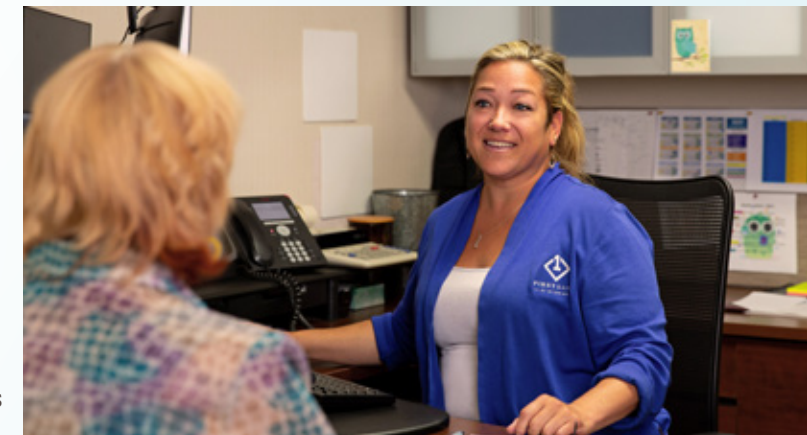

“I try to help the women I work with speak up. I say, ‘If you have a concern, bring it forward! And it’s even better if you can bring a solution with it.’”

Anna has risen up in her career since graduating from Climb in 2018 and now works as an Assistant Vice President at First Bank of Wyoming.



Leadership coaching can result in higher compensation, more promotions, and greater career satisfaction.¹



“Climb’s staff and my group had a lot to offer that built me up.”

Heather (foreground) says she gained confidence learning new job skills alongside Tina (background) and the other women in her Climb group.

Working Together

Heather Launches a Non-Traditional Career

with Support from Her Peers

Living as a single parent can be isolating, and peer support is often out of reach for families in poverty. For Heather, it was eye-opening to walk into a room full of other single moms on her first day of Climb’s Intro to Skilled Trades training in Cheyenne last year.

Climb designed this first-of-its-kind training to set women up for in-demand, high-paying careers in fields like Heating, Ventilation, and Air Conditioning (HVAC), electrical, dispatch, and more. During training, participants learned to employ advanced tools used in robotics, manufacturing, automotive, aerospace, and heating and cooling systems.

“Being in an all-women learning environment helped build my confidence, especially going into a non-traditional field of work,” Heather says. “It was empowering for me to be in a room with my group all day. You learn a lot of important lessons about life.” Climb’s group structure worked well for Heather: “Climb’s staff and my group had a lot to offer that built me up.”

Today, Heather is a Fabrication Insulator at Advanced Comfort Solutions, a family-owned business in Cheyenne. She builds parts for HVAC systems like ventilation ducts, and works alongside Tina, one of her Climb classmates. Both women are working toward their journeyman’s license in HVAC trades.

“I want to show my children that just because you get in a rut, it doesn’t mean you can’t move forward,” Heather says. “Just because something’s hard doesn’t mean it will always be hard.”

Working in a Group

A Research-based Pathway to Income Mobility and Well-being

Collaborative problem-solving prepares for important interactions in the workplace

Learning new skills with peers builds self-confidence and encourages innovation and experimentation

Building relationships in a cohort model strengthens connections to local support networks and increases access to community resources

Working for the Next Generation

Heidi and Her Daughter Rebuild for a Promising Future

Impact of Increased Parental Income on Teen Development:²



Better Health Outcomes

Higher Academic Achievement

Enhanced Social & Behavioral Development

So much can happen in a year. For 16-year-old Ella, the biggest change is that she has her mom back.

Ella's mom, Heidi, was at the Wyoming Women's Center in Lusk when she reached out to Climb seeking employment support after four years of incarceration. "I needed help learning how to live again," says Heidi. "And how to get in the groove of being a mom again."

Ella wrote a letter to the parole board advocating for her mom. "I love my mom so much, and I need to have her in my life," Ella wrote. "She's put in a lot of effort, and I believe she deserves a second chance."

Heidi worked hard to be ready to start Climb soon after she was released from prison and began Climb's Intro to Medical Careers training in Laramie in 2024. She had worked at a hospital in her previous life but needed support getting back into the healthcare industry.

Climb guided Heidi in strategizing what kind of medical job would leverage her strong work ethic, desire to help people, and past work experience. When Climb introduced Heidi to an opportunity at Hospice of Laramie, she knew it was the perfect match.

"It's an honor to help patients and families get through one of the hardest times of their lives," says Heidi, who helps run Hospice's day-to-day operations and also helps with patient care. "You develop a deep connection with people in their last days."

"When you're starting from absolutely nothing, a lot of people don't think you can rise above that," says Heidi. "But Climb helped me realize that the hard places I've been also make me valuable."



"When you're starting from absolutely nothing, a lot of people don't think you can rise above that, but Climb helped me realize that the hard places I've been also make me valuable."

Since Climb, Heidi (left) has started a new path forward with her daughter Ella (right). Heidi loves helping families in her job at Hospice of Laramie.

Working with Wyoming Employers

Ashley and Hannah Drive the Construction Industry Forward



“I was raised by a single mom,” says Ian Alvstad, who works for 71 Construction, a Casper-based company that hires Climb graduates. “Things were tough when I was growing up, and I know first-hand that single moms are such hard workers; all they need is a chance to realize their dreams and potential.”

71 Construction handles underground utilities, industrial construction, concrete paving, hazardous waste removal, and more. The business has two Climb graduates on their crew: Hannah and Ashley fill important jobs in an industry that faces serious labor shortages. Both women haul materials to job sites, including a major project to replace five bridges on Interstate 25 that goes through Casper.

“As older workers in this industry retire, we’re not seeing a younger workforce step in to fill that void.”

“Driving trucks turns out to be something I enjoy immensely,” says Hannah, who especially likes asphalt paving. “I don’t drag my feet. I love going to work.”

“As older workers in this industry retire, we’re not seeing a younger workforce step in to fill that void,” says Ian, who appreciates that Climb’s intensive training pairs moms with experts who often have decades of experience to pass along.

“Artificial Intelligence can’t do these jobs, that’s for sure,” says Ian. “Ashley and Hannah are real go-getters. The training and tools Climb has provided them with, as well as the ongoing support, are a huge benefit to us as an employer. They are literally building a stronger community.”

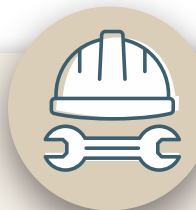

723,000 new workers are needed each year to meet the construction industry’s demands.

51% of construction firms report experiencing project delays due to a labor shortage.³

Climb has trained more than **500 women in non-traditional careers**, including commercial driving, plumbing and pipefitting, construction trades, and HVAC.

Opposite Page: Hannah and Ashley work with Ian to fill important jobs in the construction industry.

This Page: Ashley behind the wheel at 71 Construction, where she hauls materials for major projects like the replacement of bridges on Interstate 25.



THANK YOU TO OUR RECENT EMPLOYER PARTNERS:

CASPER

Banner Wyoming Medical Center⁺
 Bear Country Home Healthcare⁺
 Casper GMC
 Casper Mountain Motorsports
 Casper Mountain Rehabilitation and Care Center⁺
 Central Wyoming Urological Associates
 Cornerstone Caregiving⁺
 Digestive Care Specialists
 First Interstate Bank - Casper
 Johnstone Supply
 Memorial Hospital of Converse County⁺
 Mesa Primary Care
 Mountain West Technologies⁺
 Shepherd of the Valley Healthcare Community⁺
 Sterling Surgical Center⁺

CHEYENNE

Advanced Comfort Solutions - Cheyenne⁺
 Cheyenne OBGYN⁺
 Cheyenne Regional Medical Center⁺

Community Action of Laramie County
 Compass Home Healthcare
 Eden Home Health and Hospice
 Edgewood Aspen Wind⁺
 Halladay Motors
 HealthWorks⁺
 Home Instead - Cheyenne⁺
 Laramie County Community College⁺
 Laramie County School District 1⁺
 Life Care Center of Cheyenne⁺
 Triple R Fashion for Good
 Unique Wood Designs
 Volunteers of America - Cheyenne
 WYOIT
 Wyoming 211 Call Center⁺
 Wyoming Department of Family Services - Cheyenne
 Wyoming Independent Living - Cheyenne

GILLETTE

Big Horn Pediatrics⁺
 Campbell County Commissioner’s Office

Campbell County Health Medical Group⁺
 Council of Community Services
 DRM, Inc.⁺
 Family Health
 Front Range Investments
 Gillette News Record
 Next Energy Services⁺
 Pluggin Along⁺

LARAMIE

Advanced Comfort Solutions - Laramie
 Albany County School District #1⁺
 Cook and Associates, P.C.⁺
 Elway Powersports of Laramie
 Hospice of Laramie⁺
 Laramie GM
 Made4U Foods
 Premier Bone and Joint Centers - Laramie⁺
 Range Leather Company
 Shepard Construction, Inc.
 Skyline
 Sugar Mouse Cupcake House

SWEETWATER AREA

Cowboy State Trucking
 Deer Trail Assisted Living⁺
 John Bunning Transfer Co., Inc.⁺
 Krone Trucking⁺
 Mission at Castle Rock⁺
 Mountain Works
 Nucor Drilling⁺
 Sage View Care Center⁺
 STAR Transit
 Sweetwater County - Road & Bridge⁺
 Sweetwater County School District #1

TETON AREA

The Clear Creek Group
 Family Safety Network
 Frederick Mountain Group
 Immigrant Hope
 JH Solid Stone and Tile
 Stam and Associates⁺
 Sweet Spirits Preschool and Child Care
 Tegeler & Associates

⁺ These employers have partnered with Climb for multiple job placements.

The Climb Effect

By the Numbers

Four Decades of Impacting Communities, Families, and the State of Wyoming

Since 1986, the state of Wyoming has saved over

\$138 million⁴

from decreased dependence on public assistance programs among Climb graduates.



97%

Climb's Graduation Rate

Climb has impacted more than:

12,000 moms
&
25,000 children

Climb graduates have contributed over **60,000,000** hours of work

to Wyoming's economy in healthcare, commercial driving, plumbing and pipefitting, office administration, technology, and more.

Climb Wyoming has partnered with over **850 employers** and hosted more than **300 trainings** across the state.

The impact is real.

Climb graduates experience an immediate life-changing wage increase with sustained long-term growth that transforms every part of their families' lives.

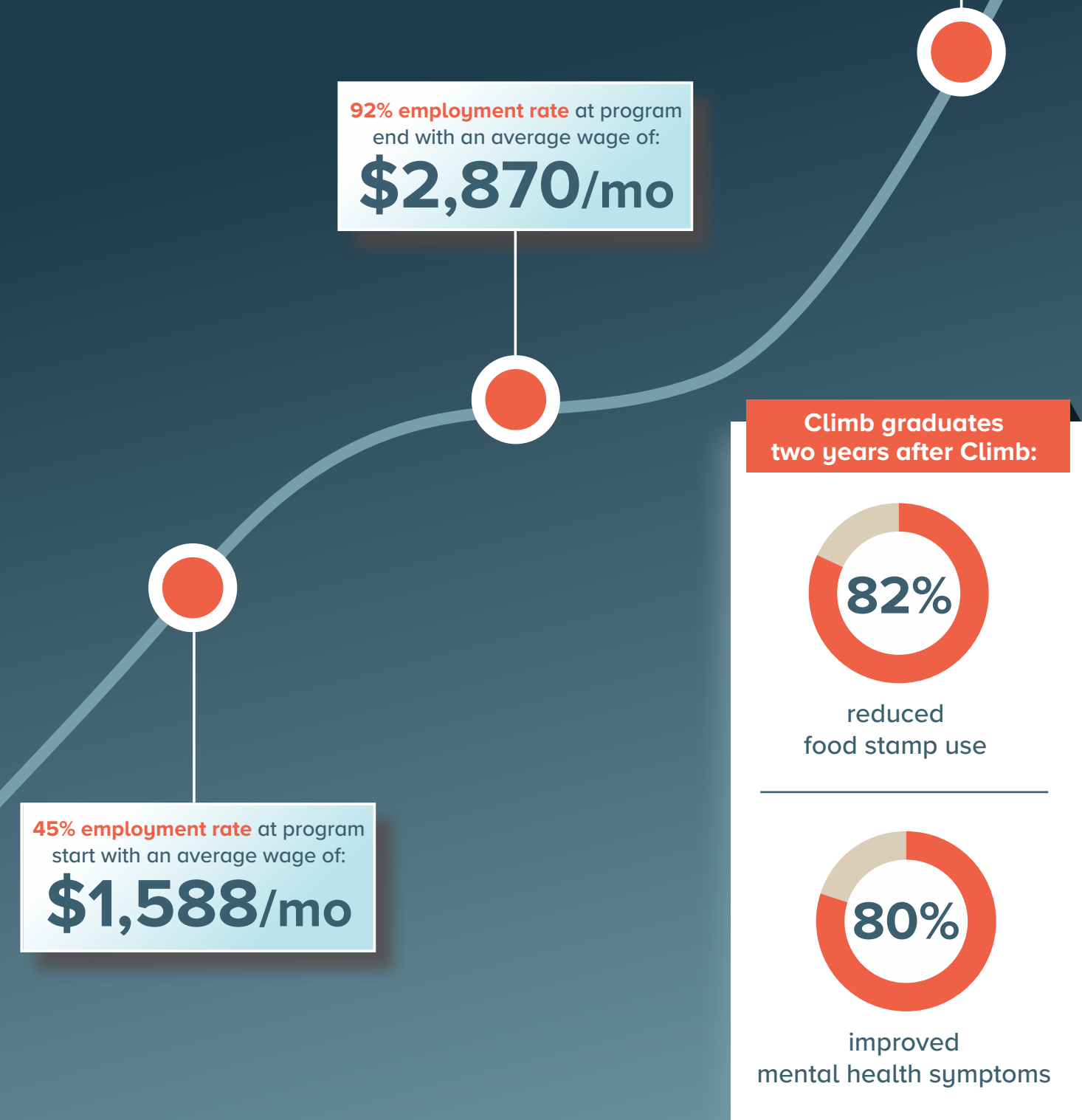

Climb graduates two years after Climb:

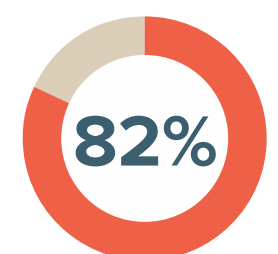

reduced food stamp use

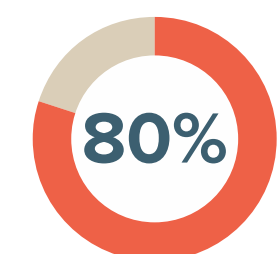

improved mental health symptoms

Working Through It

Jessica Heals in Order to Move Forward

75% of Climb participants report improved executive functioning skills that contribute to employment success:



Planning

Decision-Making

Organization

Emotional Regulation

Women often come to Climb carrying the heavy burden of past trauma. For moms like Jessica, Climb’s mental health services can help with healing and finding new ways to move forward after difficult times.

Jessica was in a dark place when she began Climb’s Certified Medical Assistant training in Gillette last year. Her husband had recently passed away, and she was suddenly on her own raising two kids, ages two and five.

“My first day at Climb,” Jessica recalls, “we went around the room and had to introduce ourselves. It was terrifying doing that with people I didn’t know!”

Jessica says that working with Climb’s licensed mental health provider allowed her to start coming out of her shell. “Those counseling sessions were a safe space where I could push myself,” she says. “It felt like Climb was truly invested in me, and that allowed me to trust the process and grow.”

With an interest in community health and education, Jessica started her new career path at Youth Emergency Services in Gillette and now helps children with developmental disabilities at Campbell County Children’s Developmental Services.

“A year and a half ago, I would never have done anything out of my comfort zone,” Jessica says. “I wouldn’t go to the store alone or take the kids to the park alone. I was really isolating my family. Now we walk to school and the park together all the time. I recently bought a three-bedroom house. Climb was absolutely life-changing.”



“Now we walk to school and the park together all the time. I recently bought a three-bedroom house. Climb was absolutely life-changing.”

Jessica and her two sons sit on the front porch of their new house. She says Climb’s mental health services helped her take important steps forward after her husband’s death.



Working for the Long Haul

Almost Two Decades After Climb,
Diane's Career Keeps Paying Off

“Without Climb, I wouldn't have known the first steps to take. Climb took a chance on me when no one else would, and I'm forever grateful for that.”

Diane graduated from Climb almost two decades ago and has continued to thrive in the trucking industry.

“If there's one thing that I'm most proud of teaching my four sons, it's to work hard,” says Diane, who graduated from Climb's Commercial Driving training in the Sweetwater Area almost 20 years ago. “If you stick with things even when they're hard, the payoff is great.”

Diane knows all about hard work: As a truck driver for Lewis & Lewis, Inc., she often puts in 12- to 15-hour days. On a recent job in downtown Rock Springs, Diane worked 40 hours in three days to get a project finished on time.

Since earning her Commercial Driver's License with Climb in 2009, Diane has driven all kinds of equipment, often hauling “doubles” that weigh up to 117,000 pounds fully loaded.

“You do your job, you pay attention, and you don't cut corners,” says Diane of her perseverance. “I've driven any truck you can think of just so I could learn and get better.”

Diane was still getting on her feet when she came to Climb. She was on probation and recovering from a drug addiction.

“My self-worth was so low before Climb,” says Diane. “Now it's through the roof because I know I'm good at what I do.”

Diane is really proud that her youngest son has never known her as anything but a truck driver with a high-paying career. She owns a four-bedroom house. Two of her sons now operate trucks and have worked alongside their mom on construction projects.

“Without Climb, I wouldn't have known the first steps to take,” says Diane. “Climb took a chance on me when no one else would, and I'm forever grateful for that.”

Homeownership for Climb graduates 10 years post-program **quadruples**, positively impacting families by building financial equity, providing stability, and fostering a stronger sense of community.



Thank you, investors!

Fiscal Year 2025 (October 2024–September 2025)

FUNDING FUTURES GIVING SOCIETY

Anonymous
Nancy and Mark Anselmi
Bowen Family Foundation
Mitchell Dann and Jill Reich
Chad and Liz Deaton
Larry Demshar
Phil Dinsmoor
Bill and Mary England
Etchepare Family Foundation
Tyler and Alexis Garrett
Jan and Bob Hartman
JJ Healy
Sharon and Jerry Hyrkas
Brandi and Odeh Khoury
Kathy Kline
Laura and Ted Ladd
Mary Shafer-Malicki and Pat Malicki
Sue and Tim Mason
Donna and Glenn McAlister
Emily and Mike McGrady
Doug and Susan Samuelson
Janet K. Taylor
Eydie and Ben Trautwein
Trifecta Fund
Jeff and Chris Willemain
Woodson Family Foundation

FUNDING FAMILIES TO 40

ANB Bank
Black Diamond Financial, LLC
Charles Schwab, Sam Runyan
First American Title Insurance Company
First Interstate BancSystem Foundation

First Interstate Bank - Cheyenne
Floyd's Truck Center
Halladay Motors
Hathaway & Kunz, LLP
Hilltop Bank
Jonah Bank of Wyoming
Levin Strategic Resources
MHP
Mountain West Commercial Driving School, Todd Olsen
State Farm Insurance, Victor Hiler
Swire Coca-Cola

MOTHER'S DAY MATCH DONORS

Anonymous
Linda and Brady Baldwin
Botts Family Foundation
Valerie Brown and Don Baker
C & N Foundation
Norman J. Hirschfield Foundation
Irwin Wilson Family Foundation
Cathy Kehr and Remy Levy
Carrie Friess Kirkpatrick in honor of Lynn Friess
The Len-Ari Foundation
Emily and Mike McGrady
Julie and Hugh O'Halloran
Erika Pearsall and Ned Jannotta

WYOGIVES MATCH DONORS

Anonymous
Crest Insurance
Phil Dinsmoor
Hughes Charitable Foundation
The Schreiner Family

GIFTS MADE IN HONOR OF

Betty Ainsworth

Morgan Alkire
Mary Armour
Mickey Babcock
Kathi Bachert
Ann Baker
Meagan Baker
Georgia Befus
Rylee Besso
Ashley Bock
Kathy Bode
Kathryn and Chris Boswell
Barb Boteler
Bonnie Brady
Carol Braig
Nana and Ooma Brandjord and Birch
Sarah Brino
Deborah Brown
Karen Buckingham
Val Burbidge
Marilyn Burgeson
Denise Burke
Elizabeth Carlin
Molly Armour Carter
Karen Colbert
Christine Conrad
Barbara Crews
Casey Cronin
Melissa Cullan
Justin Currandolph
Ellen Davis
Cheryl Davison
Mary, Elaine, Angeline, Mary Ann, Gladys and Jessie Day
Janet DeVries
Ray Fleming Dinneen
Judy Dixon
Martha Doyle

GIFTS MADE IN MEMORY OF

Patsy Dyekman
Leigh Earle
Anne Ellingson
Mary Beth Evers
Julie Faupel
Diane Filicetti
David Finley
Kate Finley
Lynn Friess
Brad and Diane Frye
Kim Gasson
Sheila Gleason
Brittany Gray
Tina Gray
Nancy Groseth
Shannon Brooks Hamby
Lucinda Hamilton
Annie Hearne
Katie Heaton
Berte Hirschfield
Harriet Johnson
Margaret Johnson
Diane Kaysen
Eleanor Kaysen
Frosty Kepler
Mary Longfield
Judith Ann MacIntyre
Pat Mattson
Ruth McDonald

Jan Twyford
Kelly Vydra
Belinda Wells
Andrea Wood
Leanne Woodfill
Beth Worthen
Meghan Zelman

GIFTS MADE IN MEMORY OF

Betty Abernethy
Roberta Abernethy
Susan Bates
Gertrud Bemis
Jeanne Bryan
Margaret Bunning
Dorothy Burkhart
Sue Carr
Pamela Clarke
Tommy Combs, Jr.
Catie Corcoran
Edith Corn
Martha Devine
Daphne Doyle
Ellie Ellbogen
Karen Ferguson
Jane Fitzmaurice
Nancy Guthrie
Lucinda Hamilton
Annie Hearne
Katie Heaton
Berte Hirschfield
Harriet Johnson
Margaret Johnson
Diane Kaysen
Eleanor Kaysen
Frosty Kepler
Mary Longfield
Judith Ann MacIntyre
Pat Mattson
Ruth McDonald

"Climb is a very valued partner. WYWF is proud to support their important work that provides moms with the skills to help families thrive."
– Bekah Hazelton, Director
Wyoming Women's Foundation (WYWF)

Kysa Ann Meek
Marian Morgan
Beth Mortenson
Miriam Nissenbaum
Stacy Page
Margaret Pyle
Margaret Ratelle
Bart Rea
Dorothy Rohner
Yvonne Rothwell
Wayne L. Saunders
Shelley Simonton
Helene Steinwender
Pamela Stockton
Jo Synnestvedt
Jenne Lee Lancaster Twiford
Janice Uhlich-Rydquist
Amelia Watson
Pearl Wells
Shirley Wendt
Cecile Whitman
Bonnie Winkowski
Paula Klein Zeid

FY25 INVESTORS

Anonymous
2nd Baptist Church
71 Construction
Jill Aanonsen
Carolyn and Rollin Abernethy
Ace Hardware
Linda and Eric Adams
Sara Adamson
Virginia and Michael Adler
Aerie Real Foundation
Whitney and Nicholas Agopian
Penne and Scott Ainsworth

Albany County
Joe Albright
Michelle and Andy Aldrich
Charlotte and Peter Alexander
Michael Alexander
Charlotte Alimanestianu
All West Communications
Emily Ambler
ANB Bank
Ara Anderson
Shantel Anderson
Suzi Anderson
William Anderson
Laurie Andrews and Perk Perkins
Betty and Shaun Andrikopoulos
Stephanie Anfinson
Patricia Angelovich
Terry Ankeny
Nancy and Mark Anselmi
Paul Anthony
Shelly and Tony Aquila
Mary and Dan Armour
Susan and Geoff Armstrong
Tessa Arneson
Arnold Public Affairs, Ellen and Jim Arnold
Ryland and Mark Aronowitz
Associated General Contractors of Wyoming
David and Lauren Atterbury
Larry and Connie Atwell
Carolyn and James Augé
Patricia Aullman
Lawrence Averill
Aztec Construction Co., Inc.
Mickey Babcock
Jaime Bachert
Jimmie and Catherine Bailey
Marni Baim
Ann and Charles Baker

Meagan and Derek Baker
Patricia and Daniel Baker
Joan Baldwin
Linda and Brady Baldwin
Victoria Balentine
Ken Ball
Margaret Pyle
Otilia Ballo
Eric and Jennifer Balsa
Balyasny Asset Management
Rebecca and Dmitry Balyasny
Bantekas Accounting & Tax Services, Lori Bantekas
Jean E. Barash
Candice Barber
Susan and Max Barela
Anna Barker
Bernadette Barlow
Eric and Kelly Barlow
Lee Ann Barlow
Victoria and Phil Barret
Leslie and Mike Basedow
Basin Electric Power Cooperative
Battelle Energy Alliance, Operator of Idaho National Laboratory
Reid Bauer
Lisa Bayley
Bear Creek, Inc.
El and Sue Belish
Carol Bell
Charlotte and Tim Belton
Elli Bemis and Kelvin Wu
Ursula Benjamin
Carrie and Drew Bennett
Dorothy Bentley
Rosie and Bob Berger
Allison Bergh
Tammie Bertelson

2025 FINANCIALS

Expenses	
Program	80%
Management	8%
Fundraising	12%
Revenue	
Public Funding	57%
Private Funding	43%

Rachel Bevan
Beyond Broccoli
Big Horn Pediatrics
Bertha Bikulcs
Kim and Zahan Billimoria
Bills Elvis Charity Foundation
Julie Birrer
Bison Wealth Management,
Nicki and Brendan McDermott
Brian and Jenny Black
Black Diamond Financial, LLC
Gregg and Jackie Blikre
Rebecca and Ryan Block
Randy Blough and Jennifer Zung
Cherry Blue-Kildow
Blue Cross Blue Shield of Wyoming
Blue Envelope Health Fund
Boar's Tusk Steakhouse
Denise Bock
Linda and Ed Boenisch
Amy and Paul Boillot
Lea Bonneckaze and Ian Levenson
Marcia Bonnet
Claudia Bonnist and Terry Winchell
Lynne and Rick Boomgaarden
Shannon and Rudy Borrego
Kathryn and Chris Boswell
Jenny Boteler
Botts Family Foundation
Shelley and Tom Botts
Annegret Botur
Agnes Bourne and James Luebbbers
Maggie Bourque and Rick Fisher
Terry and Mary Bourque
Bowen Family Foundation
Patti Boyd
Judith Boyle and Russell Nelson
Catherine and Bill Bradford
Elizabeth Bradshaw
Katie and Chris Brady

Diana Brown
Kim and Jody Brown Family Foundation
Mary Brown
Sandra and Royce Brown
Valerie Brown and Don Baker
Angi Bruce
Linda and Doug Brunner
George and Linda Bryce
Mary Kate Buckley
Lynn and Bob Budd
Bruce and Kathy Bummer
Kristan Burba
Christine Burbidge
Katherine and Bill Burford
Monica and Ben Burgeson
Bonnie Burgess
Denise Burke
Linda and James Burke
Don and Mary Burkhart
Cathie and Bruce Burkland
Ken and Patricia Burns
C & N Foundation
Debra Cafaro and Terry Livingston
Lorie Cahn and Douglas Brown
Robin and Phil Cameron
Campbell County
Campbell County Care Board
Jane Hopkins Carey and John Carey
Betsy Carlin and Becky Watson
Wendy Carlson-Koll
Kelli Carmichael
David Carpenter
Ken and Peg Carpenter
Mike Carr
Molly Armour Carter and Travis Carter
Rachel Casasnovas
Casey Living Trust
Casper Committee on Foreign Relations
Francis and Carolyn Castano
Beth and Fred Catchpole
Certarus Ltd.
Ana and Max Chapman
Charles Schwab, Sam Runyan
Barbara and Gary Chase
Steven and Janet Chen
Margene Chew
Cheyenne Greek Festival
Community Development Block Grant Program, City of Cheyenne's Housing & Community Development Division
Geneva Chong and David Barnett
Norene and Andy Christensen
Church & Dwight Co., Inc.
JoAnn and Joe Cioffi
Circ Design, Inc.
Citellus Foundation
City of Casper
City of Cheyenne
City of Gillette
City of Green River



The Brauer Family
Stephanie Brennan
Jan and Doug Brimeyer
Betsy and Ron Brino
Cristina Briones
Cheryl Brock
Sara Brodnax and Steve Holmes
Jill Brooks and Donna Mazzamurro

Your Return on Investment:

Your impact is compounded as a mom becomes self-sufficient, earns higher wages, continues to grow in the workforce, and breaks the cycle of poverty for her children.

Average cost per Climb participant is \$18,000

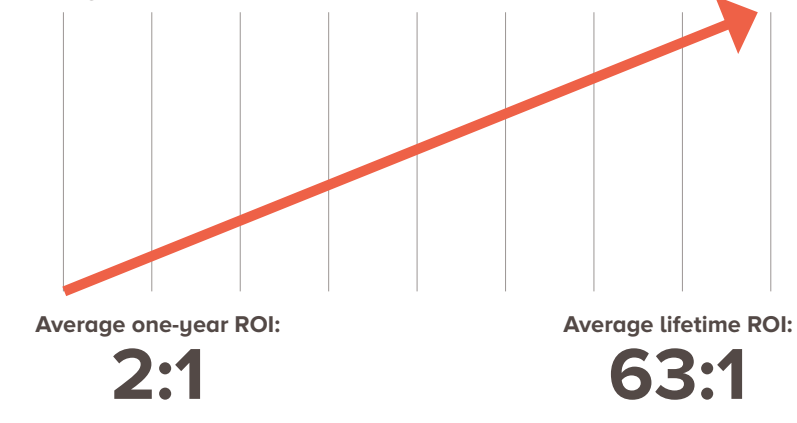

City of Laramie
Regina Clark
Rory Coater
Dave and Pam Coleman
Karen and Jim Coleman
Robert and Faye Coleman
Melanie and Edd Collins
Community Change Program -
Leadership Jackson Hole
Community Foundation of
Jackson Hole
Jonathan Conley
Cathy Connolly
Cony Corporation
Craig Cook
Leslie Cook
Margaret Cook
Mary Rawls Cooke Berkeley and
Richard D. Cooke, Jr.
Jennifer Copeland
Donna and J.L. Kevin Corcoran
Corebridge Financial
Dara and John Corkery
Carma and John Corra
Marla and Steve Corsi
Janet and John Costello
Helen and Mike Cottingham
Alyson Courtemanch and
Forest Dramis
Cowboy Moving and Storage, Inc.
Diane and Curtis Cox
Judy and Billy Cox
Stacey Craig
Shirley Craighead
Merle Crandall
Margaret Creel and Roger Smith
Crest Insurance
Cross Charitable Foundation
Becky Cummings
Kathy and Bob Cummings
Melissa Cunningham
Laura Curran
Wendy Curran
Penny Cutts
Kim and Randy Dale
Matt Daly and Amanda Flosbach
Julie and Paul D'Amours
Daniels Fund
Ben and Virginia Dann
Mitch Dann and Jill Reich
Dave Hansen Whitewater,
Bud and Kelly Chatham
Peggy and Kirk Davenport
Davis & Cannon, LLP
Alecia and Thomas Davis
Cathryn Grace Davis
Dr. Devra Davis and
Richard Morgenstern
Harmon and Claire Davis
Jennifer Davis
Lynne and Van Davis
Maron and Charlotte Davis
Jean and Tim Day
Teresa De Groh and
Arne Jorgensen
Virginia and James Dean
Chad and Liz Deaton
Allory and Dawn Deiss
Jim and Cindy Delaney
Robert and Eleanor Demple
Family Foundation
Jessica Demshar
Larry Demshar
Lynne and Carl Demshar
Sue and Pete Dennis
Dixie Denton
Dana H. Deuel
Diana and Joe Devine
DevTo Support Foundation
Gene Dickman
Jody Dickman
Cissy Dillon
Jennifer Dillon
John Dinneen
Ray Fleming Dinneen and
James Dinneen

Will Dinneen
Phil Dinsmoor
Alexis Dittmer
Dave and Diane Divis
Shannon Dobler
Shelley Dodd
Kerry and Louis Domenico
Robb Douglas
Mary Jo and Keith Downey
Jonathan Downing
Denis Doyle
The Doyle Family
Chad Driewer
Lisa Driewer
Dry Creek Construction
and Development
Allyson Dunbar
Betty Duncan and Tracy Hayden
Gretchen and Gary Duniphan
John Dunn
Katie Dunn
Abby Durrant
Gregory Dyekman
Pauline Towers-Dykeman and
Paul Dykeman
Trey Dykeman
Brent and Sarita Eastman
Ryley Eaton
Karin and David Ebertz
EcoTour Adventures, LLC
Edelweiss Fund Donor Advised
Endowment Fund of the Wyoming
Community Foundation
Diana and Mike Eden
Walter Eggers
Ariane Eicke
David Elan
Christina Elder
John P. Ellbogen Foundation
Martin and Crusita Ellbogen
Fred and Keren Emerich
Jesse and Aiden Emilo
Bill and Mary England
Neila Ennis
Enterprise Products Company
Diana Enzi
Ann Erdmann



Gregory Erramouspe
Nancy Espenscheid
Etchepare Family Foundation
Jackie and George Evans
Scott and Amy Evans
Joe and Elise Evers
Michael and Mary Beth Evers
Stefani Ewert
Jody Ewing
ExxonMobil
Mandy and Brian Fabel
Maja Fabula and
Thomas Shumaker
Factory IT
Sara and Chris Fagan
Tucker and Carol Fagan
Aida Farag
Alice Farris
Betty Fear
Felicia Jane Pilates
Tammy and Jerry Fennell
Jean and Dick Ferguson
Jacqi and Landy Fertig

Bruce Feustel
Bill Field and Jodie Pond
Lori Fields and Marlin Risinger
Dr. Lisa Finkelstein and
Dr. Marc Domskey
Cate and Chris Finlay
Stephen and Germaine Finley
First American Title
Insurance Company
First Bank of Wyoming
First Congregational Church,
Broadway Bargains
First Interstate
BancSystem Foundation
First Interstate Bank - Cheyenne
Maureen Fitzgerald
Charles Fleischman
Francine Fleming
Sue Fleming and Doug Halsey
Sandy and Hilary Flint
Floyd's Truck Center
FNBO
Dave Foreman
M.J. and Dan Forman
Justin and Kara Fornstrom
Whitney Forrest
Ken Fortuna
Stacia Stone Foster
Stephanie Fowler
Tammy and Erich Frankland
Frederick Landscaping, LLC
Frederick Mountain Group,
Jennifer Ford and Rhys Brown
John and Theresa Freeman
Nancy and Dave Freudenthal
Lynn Friess
Polly and Stephen Friess
Kipp and Leslie Frohlich
Joyce Frye and Doug Ross
Susan Frye and Fred Synnestvedt
Camille and Steve Furtney
Josetta Gabbidon
Gabelli Asset Management
Jane Gallie and David Shlim
Meghan and Wes Gardner,
Teton Toys
Tyler and Alexis Garrett
Kim and Walt Gasson
Linda and George Gault
Brandon Gellis and Mark Clementz
Gem City Real Estate, Dan Brain
Genesis Alkali
Elizabeth and Greg Gerhard
Jim Geringer
Sharon and Bill Gern
Christy and Paul Gerrits
Gertrude Kamps
Memorial Foundation
Joyce Gettleman
Margaret and John Gibbens
Pamela and Scott Gibson
Peg Gilday and Maho Hakoshima
Kim Gillett
Gillette Rotary Club
Kik and Si Gilman
Martha and John Gilmore
Ella and Peter Ginsbury
Sheila Gleason
Maggie Glos
Golden Rule Family Foundation
Sandra and Derek Goodson
The Goodstein Foundation
Linda Goralski
Margaret Gordon and Travis Ward
Sarah Gorin and Bern Hinckley
Oliver and Christine Goss
Pam and Matthew Gotham
Jennifer Graves
Brittany and Cody Gray
Tina and Leonard Gray
Grease Monkey of Cheyenne,
Nancy Bomberger
Jane and Kerry Greaser
Mary Greene
Mary K. Gridley
Mary and Richard Guenzel
Guerrero Family Foundation

Caroline Guerrero and
Alina Andraca
The Gun Barrel Steak and Game
House, Karen and Mark Walker
Guthrie Family Foundation
Mary Guthrie and Marshall Smith
Sylvia Hackl
Joselyn Hadson-Taylor
Jim and Estelle Haefele
Maggie Hagen
Alyson Hagy and Bob Southard
Betsey Hale
Vickery Fales Hall and Bryant Hall
Zach Hall and Carol Wauters
Halladay Motors
Michael Halpin
Chet and Michelle Halvorson
Jaime and Tim Hammerich
Hampton Roads
Community Foundation
Emi Hancock-Betts
Jennifer Hanft
Dillon Hanrahan
Jenny and Jim Hanrahan
Gwen and Bill Hansen
Lois and Wayne Hansen
Ann and Arthur Hardesty
David and Leslye Hardie
Lachlan Hardie
Carol Harkness
Theresa Harmati
Charles Harrington
James and Molly Harris
Roxanne and Richard Harrison
Diane and Randy Harrop
Maura Lofaro Harrower and
Kim Harrower
Ann Marie and Andy Hart
Sue and Donald Harter
Jan and Bob Hartman
Hathaway & Kunz, LLP
Barbara Hauge
Renee and Mark Havens
Gretchen Hawks
Bruce Hawtin
Andrea Hayden
Stephanie and Kerry Hayden
Megan Hayes and Reed Zars
Nathaniel and Rebekah Hazelton
JJ Healy
Jim and Peggy Hearne
Deborah and John Hechinger
Laura and Tom Hedges
Susan and Bill Heiss
Caroline Herter and Ben Winship
Victoria Hess
Rose Hess-Nunn
Sheila Hewitt
Robin Hill and Lawrence Haimowitz
Hilltop Bank
John J. Hines Trust
Norman J. Hirschfield Foundation
Kathy Hitt
Anna and Craig Hodny
Barbara and Chris Hoefl
Sarah and Scott Hofer
Dennis and Mary Hoffman
Holly Hogarty
Katie Hogarty and Bryon Lee
Tom and Alice Hogarty
Liza and Bland Hoke
Marsha and Mark Holden,
Changes Hair & Nail Salon
Carol Holland
Shelley and John Holland
Susan and Shane Hollingsworth
Tanya and Kirk Hood
Mitch Hopkins
Missy and David Hoster
Carrie Howlin and Jeff Gruver
HUB International
Lisa Hubbard and Rebecca Rowe
Koral Hueller
Hughes Charitable Foundation
Gail Hughes
Maggie and Jim Hunt
Pennie Hunt Robinson

Patrick Hurley
Thomas and Lynn Hutchings
Kerry Hydari
Sharon and Jerry Hyrkas
Richard and Beverly Irons
Lori Iverson and Chris Harder
Melissa Jacanin
Jackson Council of Catholic Women



Jackson Hole Ladies
Golf Association
Jackson Hole Therapy, Inc.
Jackson Temp Services, Inc.
Leah Janssen
Dossanne and Jesse Jenkins
Desmond and Chloe Jennings
Karen Jerger and Chuck Harris
Leslie and Nick Jessen
Jean and James Jewell
Joannides Family Foundation
John Bunning Transfer Co., Inc.
David R. Johnson
Wally J. Johnson
Peggy and Duwayne Johnston
Alyce and Ed Jolovich
Jonah Bank of Wyoming
Cathy and Jeff Jones
Gregg and Dorrie Jones
Chelcie Jonke
Tom and Becky Jordan
Jorgensen Associates
Dane and Tony Joslyn
Sheila and George Jost
JPMorgan Chase & Co.
Mark Juneke
Deborah and John Hechinger
Kathy Karahadian
Jeannie and Peter Karns
Diane Kasler
Sunny and James Kaste
Dave and Linda Kathka
Patty and Charles Kaufmann
Kristy Kauppi
Rick Kayesen
Tim and Jamie Kearley
Luette and Michael Keegan
Ron and Tammy Keeran
Cathy Kehr and Remy Levy
Katharine Conover Keller and
Fred Keller
Harry and Shirley Kembel
Kemmerer Family Foundation,
Jay and Karen Kemmerer
Daniel Kenah
The Kern Family
Sarah Kerr
Brandi and Odeh Khoury
Alisa Kim
Andrew and Liz Kimmel
Andrew and Liz King
Chris Kipper
Loretta Kirchhofer
Lorilyn Kiren
Carrie Kirkpatrick
Julie Klein
Mary Lou and Richard Klene
Kathy Kline
Sue and Steve Kline
Susan and Clifford Knesel
Judy and Dennis Knight
Andrew and Kate Kniss

Kraig Kobert
Marjorie Kobrin
Shoshana Kobrin and Ethan Lobdell
Angie and Arthur Kolis
Kolodziej / Machon Charitable Fund
Amber Kramer
Sarah Krank
Molly and Aaron Kruger
Tony and Barb Kruger
Holly Krutka
Charlie Ksir
Kuehne Family Trust
Lawrence and Julie Kummer
Marcia Kunstel and Joe Albright
Jane and Charles Kusek
John and Deborah Kuzloski
Eugene Kwan
Michele LaBounta and
Midge Simpson
Beedee Ladd
Laura and Ted Ladd
Monique Lai and Carson Stanwood
Kerry Lamb
Tracy Lamb
Margaret and Daniel Land
The Landon Family
Alisa and Frank Lane
Robert Lanter
Laramie County
Laramie Telephone Exchange
Jamie Lasden and Hunter Karnedy
Robert O. Law Foundation, Inc.
Daniel Lawes
Nick Lawler
Leadership Wyoming
Maxine and Gerald LeBeau
Jon Lee
Nancy Lee and John Clegg
William Lefler
Florence Lemle
The Len-Ari Foundation
Lenovo
Sandra and Miguel Leotta
Katharine Lesiev
Levin Strategic Resources, LLC
Lewis and Clark Expeditions,
Karen Youngblood and Jim Peck
Carol and Dean Lewis
Chloe Lewis and
Desmond Jennings
Glenda and Peter Lewis
Grady Lewis
Jack and Addie Lewis
Jean and Jason Lewis
Mary Kay Lewis
Michael Lewis
Lincoln County
James Little
John and Elizabeth Lloyd
Kerry and Matt Lloyd
Liz and Kelly Lockhart
Lynn Lockhart
Nancy and Jeff Lockwood
Steve Loftin
Long Reimer Winegar, LLP
Katsey Long
Mary Katherine Long
Courtney and Loren Looker
Jennifer Love and Brian Groseth
Johanna Love
Mary Kay and Kim Love
Karen Lovely
Love's Travel Stops &
Country Stores
Wendy Lowe
Lisa Lowenfels and Michael Krasula
James Luebbers
Lumen
Del and Sally Lummis
Patty and John Lummis
Angi and Curtis Lund
Robyn Lunsford
Cheryl Lunt
Debra and Bruce Lurtz
Mayo and Susan Lykes
Melissa Lyon
Lokey Lytjen and William Collins

Why I Give

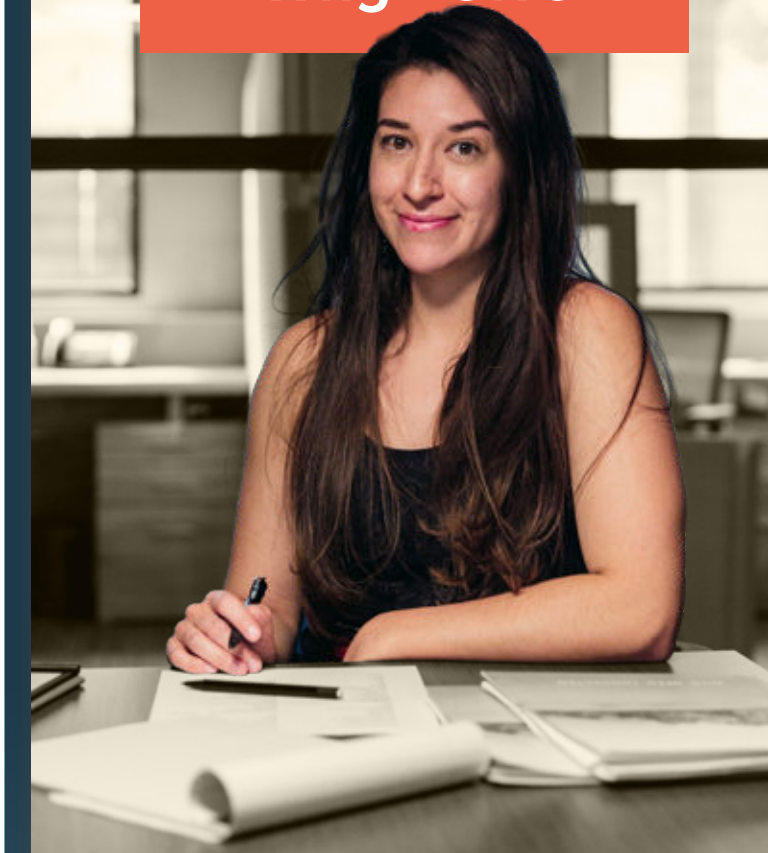

“For me, giving monthly to Climb allows me to make an impact at an affordable scale and still make a difference. I would donate to Climb even if I wasn’t a graduate. Climb’s work is so impactful for single moms, not just economically, but emotionally, too. Climb had a mass ripple effect on everything in my life. My kids are super proud of me, and I’ve been able to set an example for them that has boosted their confidence.”

After graduating from Climb’s Office Careers training in the Teton Area five years ago, Roxanne began her job placement at the Jackson Hole Land Trust as an Administrative Associate and has since been promoted to Advancement and Operations Manager for the nonprofit.

Lisa and Robert Mack
 Babette Macy
 Virginia Madsen
 Ginny and Ken Mahood
 Mary Shafer-Malicki and Pat Malicki
 Gillian Malone
 Amy Manhart and Drew Happ
 Carol Mann
 Marthinus Laurentius Marais
 Donna Marburger
 Keith and Ann M. Marcott
 Joe and Cindy Marek
 Frank Marinaro and Daniela Botur
 Brandy and Steve Marrou
 Forrest E. Mars, Jr. Sheridan
 Charitable Foundation
 Jacomien Mars
 Linda Mars
 LouAnne Marshall
 Erica and Jon Martel
 Linda and Richard Martin
 Nancy Martino
 Sharon Martinson
 Marty's Family Restaurant
 Anne Mason
 Clifford Mason
 Sue and Tim Mason
 Ruth and Mike Massie
 Brittany and Evan Matthews
 Leslie Mattson and Will Riggsby
 Claudia Mauro
 Jen and Dan Mayernik
 Donna and Glenn McAlister
 Kathleen McCarragher
 Amy and Forrest McCarthy
 Melinda McCorkle
 Margaret McCreery-McCoy and
 Elmer McCoy
 Jenn and Bish McDonnell
 Diane and Scott McGee
 Mary McGrady
 Mike and Emily McGrady
 Pat and Jan McGuire
 Linda and Alan McNally
 Joan and Bill McIntyre
 Manuela Hofer-McIntyre and
 Kerry McIntyre
 Mike and Ann McKay
 Bob and Julie McLaurin
 The McMurry Foundation
 Kate McNally

Meg Morguson
 Don and Carol Lee Morris
 K.J. and Craig Morris
 Richard and Kristina Morris
 Stacey and Robert Morse
 GR Mortenson
 Anna Moscicki and Michael Kenney
 Sharee and Veldon Moser
 Kari and Tim Moss
 Mountain West Commercial
 Driving School, Todd Olsen
 Ann Moyer
 Nicolle Moyer
 Michelle Mrozek
 Allison Mueller
 Nick and Maggi Murdock
 Glynora Murphy
 Kevin and Julie Murphy
 Aaron and Jacque Murray
 Caren and Ed Murray
 Molly and Dukes Murray
 Tamara Musgrove
 Kayla Myers
 Lynne Myers
 Tanna and Matt Nagy
 Natrona Collective Health Trust
 Natrona County
 Jared Navratil
 Neiman Enterprises
 Aude-Noelle and Alan Nevius
 New Life Gillette
 Roxanne and Jared Newland
 Newton Foundation, Bill Newton
 Grace Niemitalo
 Jane Niemitalo
 Jamie Nippgen
 John Nissenbaum
 Jennifer Nissenberg
 Teresa and Ronald Noble
 Lucille Norwood
 Rose Novak
 Carole and Jack Nunn
 Melanie F. Nussdorf
 Diane and Kurt Nyffler
 Julie and Will Obering
 Miki O'Connell
 Andrea and Matt Odell
 Geoffrey O'Gara
 Julie and Hugh O'Halloran
 Kevin O'Hearn
 Stacy Oliver-Barton

Julia and Bradley Peck
 Charles Pekin
 Anne Pendergast
 Tracy Penner
 PEO Sisterhood Chapter AS
 Ruth and Bob Peters
 Vicki and Paul Peters
 Leslie Petersen
 Jeannie and Cory Peterson
 Jen and Lars Peterson
 Ruth Ann Petroff and Mark Barron
 William Pflaum
 Erin Phillips and Jason Writer
 Sarah and George Phocas
 Lisa and Scott Pierson
 Shirley and Paul Piper
 Dona Playton and Rolly Maldonado
 Tracy and Greg Poduska
 Mindy Beth Polan
 James D. and
 Bess S. Polis Foundation
 Jackie Pongracic and Ken Pursell
 Rich and Cindy Porter
 Virginia and Don Porter
 Positive Change Counseling
 Services, Debbie Bastian
 Pottery by You
 Powder River Energy Foundation
 Lin Poyer
 Leeann Prichard
 The Primrose Foundation
 Cheryl Pritchett
 Kristen and Christian Pritchett
 Stephanie Propps
 Stacie Prosser
 Mike and Cady Purcell
 Ashley Quick
 Scott Quillinan
 Dr. William and Glenda Ramsay
 Pamela and Jerry Rankin
 Mary and Michael Rathbun
 RBC Wealth Management
 Bart Rea
 Chris and Emily Rea
 Rosie Read
 Ann Redman
 Sarah Reese and Sterling Smith
 Reiman Corp.
 Martha Reisch and
 Brandon McAfee
 Renaissance Charitable Foundation
 Story Clark Resor and Bill Resor
 Rheim Family and
 Grand Fishing Adventures
 Gudrun Rice and Charles Kerr
 Bruce Richardson
 Stine Richvoldsen and Jesse Stover
 Annie and Travis Riddell
 Nancy and Dick Riddle
 Elizabeth Ridgway
 Julie Rieder
 Rosemary and Daniel Rieder
 Kristen and Jeremiah Rieman
 Carolyn and Andy Ripps
 Robin Riske and Mason Myers
 Trish Ro
 Lisa and Steve Robertson
 Carol and John Robinson
 Julia Robinson
 Roxanne Devries Robinson and
 Jeffery Robinson
 Jean Robinson
 Rocky Mountain Power Foundation
 Carolee Rojas
 Craig and Rebecca Rood
 James Rooks and Ruth Moran
 Elizabeth Alva Rosa
 Roxanne Rosales
 Louise and Joseph Parzick
 Nancy and Bruce Pasfield
 Birgitt Paul and Steve Scott
 Kase Paul
 Marian Paxton
 PB & K Corporation
 Peak Promotions,
 Kent and Kari Shriner
 Erika Pearsall and Ned Jannotta

Julia Hysell Ruther
 Jim and Lisa Ryan
 Joan Ryan
 Katrina and Brandon Ryan
 Jenn Rybak
 S & S Builders, LLC
 Doug and Susan Samuelson
 Barbara and Scott Sanchez
 Steven Sanchez
 Roger Sanders
 Charlie Sands
 Louisa and Chris Sandvig
 Karen Santoni
 Sarah and George Santuccio
 Karen and Jack Sapp
 Newell B. Sargent Foundation
 Kate Sarosy and Scott Sissman
 Sara Saulcy
 Lorraine Saulino-Klein
 Jodi Saunders
 Tim and Dorothy Savage
 Jay Sawvel
 William and Maggie Scarlett
 Jan and Dave Schaad
 Janet and Mark Stewart
 Stacy and Justin Stiers
 Mark Stockton
 Pamela Stockton
 Temple, Michael, Matthias, and
 Resi Stoellinger
 Julie and Jon Stone
 Rick and Jill Stonehouse
 Mary H. Storer Foundation
 Ron and Jane Stoughton
 Joan Stout
 John and Lynn Straker
 Samantha Strawbridge and
 Brett Kroger
 STS Foundation,
 Pam and Phelps Swift
 Susan and Richard Sugden
 Anna and Steve Sullivan
 Jane and Mike Sullivan
 Jim and Sarah Sullivan
 Deborah Supowit
 Joy and Ron Surdam
 Susan and Jeffrey Sussman
 Danica Sveda
 Kathryn Svilar and David Finley
 Pat Sweeney
 Sweet Life Foundation, Anne Muller
 Sweetwater County
 Janet and Duane Swinton
 Swire Coca-Cola
 Tata Chemicals North America
 Amy and Kevin Taylor
 Janet K. Taylor
 Nancy Taylor
 Teapot Foundation
 Denise Tegeler
 Sarah and Patrick Tenney
 Jennifer and Michael Tennican
 Karen Terra
 Betty Terrill
 Jetti Terry
 Frances and Allan Tessler
 Teton County
 Teton Protective Group
 Rudy and Beverly Tezak
 Laurie Thal, Glass Art Studio
 Terry and Janet Tharp

Patsy and Julian Sorensen
 Nancy and Robert Sorensen
 Soroptimist International of
 Jackson Hole
 Soroptimist International of Laramie
 Megan Sourbier
 Spectrum
 Jaynie and Jim Spell
 Mary and Jim Speyer
 Split Creek Ranch
 Lucy and Mark Stacy
 Fred and Jeanie Staehr
 Anne and Peter Stalker
 Rachel Stam
 Catherine Hansen-Stamp and
 Barry Stamp
 Stanley Family Fund
 John and Jenni Stark
 State Farm
 State Farm Insurance, Victor Hiler
 Jana Stearns
 Stacy and Dan Stebner
 Stephen and Shannon Stec
 Jane and Scott Steere
 Janet and Mark Stewart
 Stacy and Justin Stiers
 Mark Stockton
 Pamela Stockton
 Temple, Michael, Matthias, and
 Resi Stoellinger
 Julie and Jon Stone
 Rick and Jill Stonehouse
 Mary H. Storer Foundation



Ron and Jane Stoughton
 Joan Stout
 John and Lynn Straker
 Samantha Strawbridge and
 Brett Kroger
 STS Foundation,
 Pam and Phelps Swift
 Susan and Richard Sugden
 Anna and Steve Sullivan
 Jane and Mike Sullivan
 Jim and Sarah Sullivan
 Deborah Supowit
 Joy and Ron Surdam
 Susan and Jeffrey Sussman
 Danica Sveda
 Kathryn Svilar and David Finley
 Pat Sweeney
 Sweet Life Foundation, Anne Muller
 Sweetwater County
 Janet and Duane Swinton
 Swire Coca-Cola
 Tata Chemicals North America
 Amy and Kevin Taylor
 Janet K. Taylor
 Nancy Taylor
 Teapot Foundation
 Denise Tegeler
 Sarah and Patrick Tenney
 Jennifer and Michael Tennican
 Karen Terra
 Betty Terrill
 Jetti Terry
 Frances and Allan Tessler
 Teton County
 Teton Protective Group
 Rudy and Beverly Tezak
 Laurie Thal, Glass Art Studio
 Terry and Janet Tharp

Curt and Wanda Theobald
 Christy Thomas
 Ellen and B.J. Thompson
 Tracy Thompson
 Jenn Thomson
 Mary and Peter Thorsness
 Leshia and Scott Thorvaldson
 Thrivent Financial
 Mary Throne and Kevin Boyce
 Through the Woods
 Wellness and Counseling
 Thursday Roundtable Fund of
 the Community Foundation of
 Jackson Hole
 Emily Tilgner
 Patricia and Tom Tisone
 Town of Jackson
 Senator Randolph and
 Robyne Townsend
 Toyota of Laramie
 Georgene Tozzi
 Johnny and Meaghan Tozzi
 Barbara Ellen Trachtenberg
 Dr. and Mrs. Stanford Trachtenberg
 Eydie and Ben Trautwein
 Trifecta Fund
 Susan Tabor Tripepi
 Melanie and Dave True,
 Double 4 Foundation
 Tuesday Shoppers
 Sandra and Bruce Tully
 Melissa Turley and Jeffrey Zipfel
 Christine and John Turner
 J.R. Twiford and
 Theresa Sullivan Twiford
 Mary Tyler
 Shirlee Tynan
 Jerry Tystad
 U.S. Bank Foundation
 Amy and Steve Unfried
 Juliet Unfried
 United Pacific Foundation
 United Methodist Church
 United Way of Campbell County
 United Way of Laramie County
 United Way of Natrona County
 United Way of Southwest Wyoming
 United Women in Faith
 University of Wyoming
 Alumni Association
 University of Wyoming
 Center on Aging
 UW Ethics Club
 Tammy and Dallas Valdez
 Kathryn Valido
 Joey Vanschaik
 Hazel Vassar
 Gladys Davies Venn
 Verdad Foundation
 Erica Vigil
 Joanna Vilos
 Kristin and Jim Vito
 Josie Voight and William Winkler
 Tommy Von Finckenstein
 WACO
 Arin Waddell and John Heyneman
 Polly and Sandy Wakeman
 Karen and Mark Walker
 Kay Wallick and Donald Purcell
 Christel and David Walrath
 Jennifer DeWitt Walsh
 Barbara and Charlie Walter
 Oliver and Sidney Walter
 Christy Walton
 James and Elizabeth Walton
 Jim and Lesley Wangberg
 Dale and Linda Ward
 Doreen Ward
 Amity Warme
 Ron and Helen Warpness
 Jeff and Tracy Wasserburger
 Joy Watson
 Lexey Wauters
 WE Soda
 Robert Weed
 Lynn and Kenneth Wegner
 Jacquelin and Garrett Wells
 Jim and Belinda Wells

Ty Wells
 Randy Welniak
 Robert Wemple
 Eugene Wendt
 Kent Westedt
 Cyrus and Landau Western
 Western Midstream Partners
 Western Waterworks, Inc.
 Jeanna Wheeler-Loveland
 Wheeler Family Foundation
 Whitely and Nick Wheeler
 Juliann Whelan
 Elizabeth and Geoffrey Whitaker
 Diane and Dan White
 Ronda and Dave Whitman
 Penny and Charley Whiton
 Constance Wieneke and
 Richard Greenwood
 Rachel Wigglesworth and
 Nate McClennen
 Brenda Wilcox
 Lloyd and Kathleen Wilder
 Sara Wilkins
 Jeff and Chris Willemain
 Suzanne Williams
 Claudia Willis and Dale Sanders
 David and Kiersti Willms
 Betty Wills and Bruce Burrows
 Katherine Wilson
 Irwin Wilson Family Foundation
 Chris and Kurt Wimberg
 Chuck Wing
 Cheryl and Michael Witz
 Jacob Woerner
 Barbara and Jeffrey Wogoman
 Wold Foundation
 Vinton and Cindy Wolfe
 Susan Wolff
 Stefanie and Wesley Womack
 Dolly Wong and Dave Kast

Katherine Wonson
 Alden Wood and Ike Faust
 Cody Wood
 Gay Woodhouse
 Woodson Family Foundation
 Michael and Stephanie Woodward
 Chris and Jackie Woolley
 Susie and David Work
 Beth and James Worthen
 Piper Worthington
 Kathy Wright
 Nolene Wright
 Cindy and Peter Wuerstin
 WYHY Federal Credit Union
 Wyoming Community Foundation
 Wyoming Department of
 Family Services
 Wyoming Department of
 Workforce Services
 Wyoming Machinery Company
 Wyoming Rare (USA), Inc.
 Wyoming Trial Lawyers Association
 Wyoming Women's Foundation
 Shannon and Jamie Yarrow
 Jessica and Brook Yeomans
 Michael Yin
 Marcia and Dave Youker
 Kerri and Dan Young
 Youth Philanthropy Program Fund
 of the Community Foundation of
 Jackson Hole
 Theresa Zacharias
 Barbara Zelazo and Michael Scher
 Theresa Zellmer
 Pamela Zernis
 Jeremy Zimmerman
 Heidi Zinn
 David Zinreich
 Sam Zuckerman and Padgett Hoke

IN PARTNERSHIP WITH:



Climb Wyoming makes every effort to ensure the accuracy of our investor list. Please alert us to any changes or corrections by contacting us at info@climbwyoming.org or 307-778-4126.

BOARD OF DIRECTORS

Emily McGrady, Chair
 Kathryn Boswell
 Phil Dinsmoor
 Bryant Hall
 JJ Healy
 Patty Lummis
 Dona Playton
 Craig Rood
 Angie Schrader
 Artesia Valerio-Alexander

FOUNDER

Ray Fleming Dinneen, Psy.D.

SOURCES

- ¹ Institute of Coaching, "The Personal Benefits of Coaching"
- ² The University of Chicago Becker Friedman Institute for Economics, "The Effects of Parental Income and Family Structure on Intergenerational Mobility: A Trajectories-Based Approach"
- ³ National Association of Homebuilders, "Labor Report Shows Dire Need for New Construction Workers"
- ⁴ Wyoming Department of Family Services; Wyoming Department of Health-Medicaid; Wyoming LIHEAP FY2017 State Profile; U.S. Department of Housing and Urban Development

LEADERSHIP

Katie Hogarty, JD,
Chief Executive Officer
 Molly Kruger, MS, LPC,
Chief Operating Officer

All remaining data are collected through self-reported participant assessments.

“When we award grants to Climb, we know we are improving the lives of families for generations, impacting the economy, and creating the knowledge and character of future potential employees.” – Union Pacific Railroad

John and Treasure McPherson
 The Bradford S. Mead and
 Katherine L. Mead
 Charitable Foundation
 Mechanical Systems, Inc.
 Rachel and Zach Meeker
 Sally and Howard Meeker
 Jennifer Mei and Chase Beninga
 Greg and Athena Merage
 Carol and Art Merrell
 Sherrie and Clyde Merrow
 MHP
 Susan Mick and Bob Gordon
 Microsoft
 Christy and Donaldson Miele
 Mile High United Way
 Susan Miller and Gregory Collins
 Liza Millet and Michael Dowda
 Hannah Minghella
 Jessica and Kevin Moen
 Kea and Tom Molnar
 Allison and David Monroe
 Montgomery-Stryker Funeral Home
 Joseph and Susan Broderick Moore

Anna and Jeff Olson
 Judith K. Olson
 Katelyn Olson
 Janet and Bill O'Neil
 Ryan and Sean O'Neil
 Lucie and Harry Osborn
 Matthew and Sandra Ostdiek
 Dave and Roz Ostendorf
 Emilene Ostlind and
 Andrew Parsekian
 Kristina and Travis Owen
 Oxy
 Glenn Pacchiana and
 Alina DiDonato
 Zachary Padilla
 Susie and Stuart Palmer
 Irene Papadopoulos
 Louise and Joseph Parzick
 Nancy and Bruce Pasfield
 Birgitt Paul and Steve Scott
 Kase Paul
 Marian Paxton
 PB & K Corporation
 Peak Promotions,
 Kent and Kari Shriner
 Erika Pearsall and Ned Jannotta

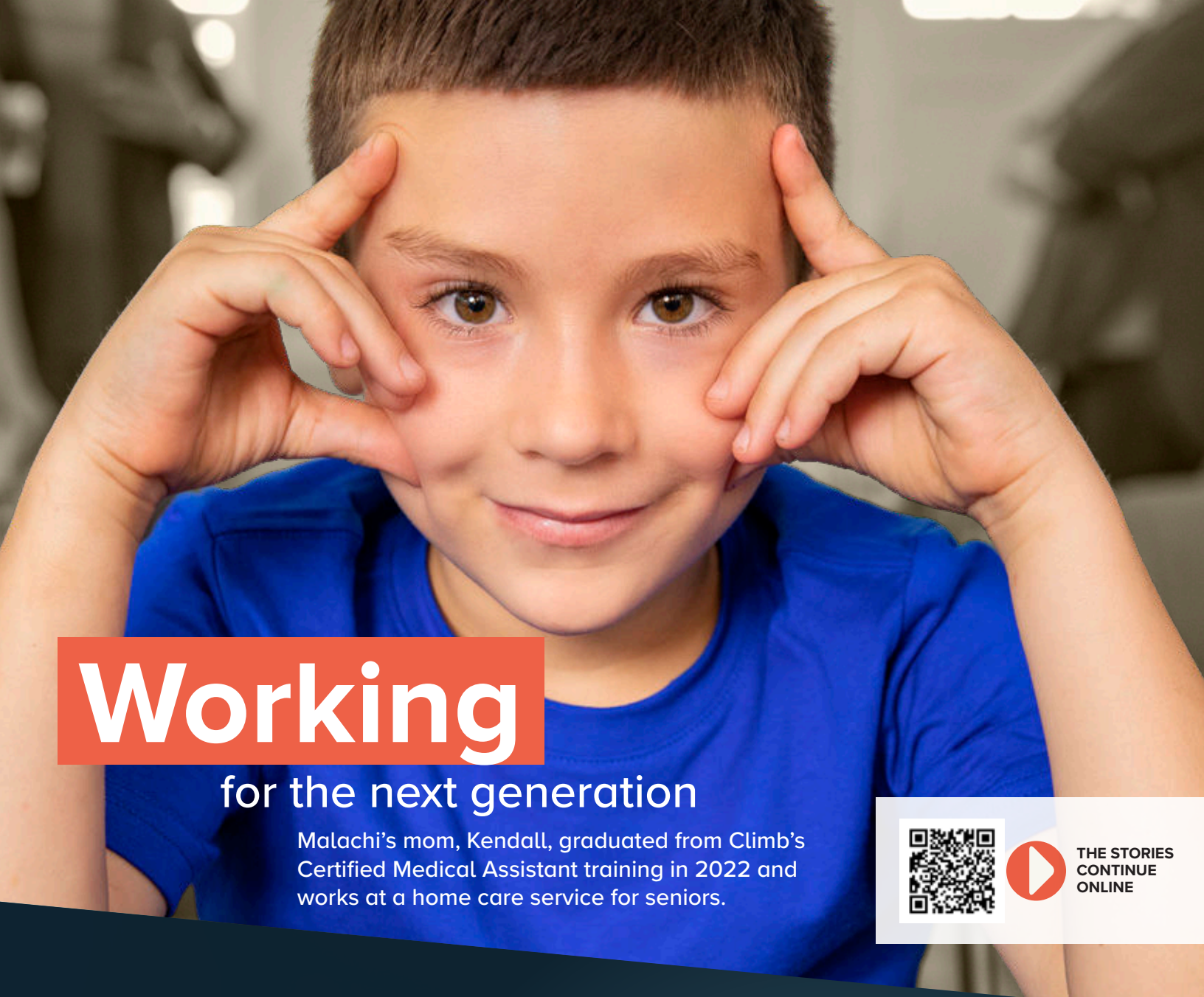

Working

for the next generation

Malachi's mom, Kendall, graduated from Climb's Certified Medical Assistant training in 2022 and works at a home care service for seniors.



THE STORIES
CONTINUE
ONLINE

SITE OFFICES

CASPER

(307) 237-2855

casper@climbwyoming.org

CHEYENNE

(307) 778-0094

cheyenne@climbwyoming.org

GILLETTE

(307) 685-0450

gillette@climbwyoming.org

LARAMIE

(307) 742-9346

laramie@climbwyoming.org

SWEETWATER AREA

(307) 382-0771

sweetwater@climbwyoming.org

TETON AREA

(307) 733-4088

teton@climbwyoming.org

For more information about becoming an employer partner, investor, or program participant, contact:

CLIMB'S HOME OFFICE

PO Box 425

Cheyenne, WY 82003

(307) 778-4126

info@climbwyoming.org



OUR MISSION: For low-income single mothers to discover self-sufficiency through career training and placement.

ClimbWyoming.org

